The South's Standard Newspaper

THE ATLANTA CONSTITUTION

Largest Total and Largest City Delivered Daily Circulation of Any Atlanta Newspaper (By ABC Audit)

A.P. Service United Press N. A. N. A.

VOL. LXIV., No. 289. ONLY MORNING NEWSPAPER PUBLISHED IN ATLANTA. ATLANTA, GA., TUESDAY MORNING, MARCH 29, 1932. Entered at Atlanta Postoffice As Second-Class Mail Matter. Single Copies: Daily, 5c; Sunday, 10c. Daily and Sunday: Weekly 20c; Monthly 90c.

NORFOLK CLERGYMAN FLIES THROUGH STORM TO TELL LINDY OF CONTACT WITH KIDNAPERS

MISSOURI LEAVES DOOR WIDE OPEN FOR ROOSEVELT

State Delegation Pledged to Reed But Governor's Supporters Force Compromise and Break 'Last Ditch' Instruction of '28.

IOWA TO PLEDGE DELEGATION TODAY

Maine Also Names Delegates Today and Assures Roosevelt of Majority Without Instructions.

By the Associated Press.

Supporters of Governor Franklin D. Roosevelt for the democratic nomination for president found Monday anything but blue, as indications in three sections of the nation promised substantial support at Chicago for the New York excutive.

In Missouri, where the star of former Senator James A. Reed dims all other luminaries, the Roosevelt supporters forced the state democratic convention into a compromise and broke the formed instructions to "vote for Reed on every ballot." After a full day and night session the convention adopted a resolution pledging the delegation to "use all honorable means within their power" to obtain the nomination of the former senator. The convention did not bind the delegates to stay with Reed until personally released as was the case four years ago.

In Iowa, where the democrats gather today, Roosevelt support was declared to be too strong to be stopped, and both opponents and supporters were free in their forecasts that the 26 Iowa votes would be pledged to the governor.

Maine, where democracy also gathers in state convention today, expected a quiet gathering and leaders of the party predicted an uninstructed delegation with Roosevelt supporters being named to a majority of the places. Roosevelt workers were converging on the state, headed by the governor's son, and it was declared possible that a fight for an instructed delegation would be made, but that in the final analysis the delegation would go unpledged but controlled by Roosevelt delegates.

Chairman Raskob, at Washington, announced the personnel of the committee on arrangements for the Chicago convention, naming to the committee Senator Barclay, of Kentucky, an avowed Roosevelt supporter, and Jouett Shouse. It was thought that one of these two would be selected as the party's keynoter. Major John S. Cohen, of Atlanta, was named on the committee as were the five vice chairmen of the party.

In Massachusetts the Roosevelt supporters opened their active campaign for an instructed delegation with three meetings in the state. Mayor Curley, of Boston, is leading the drive. The Smith supporters have not as yet opened their campaign.

ROOSEVELT BACKERS WIN MISSOURI POINT

ST. LOUIS, March 28.—(AP)—The state democratic convention tonight instructed Missouri's delegates to the party's national convention to use all "honorable means within their power" to obtain the nomination of former United States Senator James A. Reed as democratic candidate for president.

The form of instruction apparently was a compromise between Reed's friends and opponents of a "to the

Continued in Page 9, Column 5.

Garner To Leave 'Seclusion' To Make Plea for Tax Action

Crisp Warns Democrats of House To Get Together Lest Unbalanced Budget Prolong Business Troubles.

BY THOMAS L. STOKES.

WASHINGTON, March 28.—(UP) Speaker John N. Garner, will resort to a personal appeal tomorrow from the floor in a dramatic effort to restore order to the confused tax bill situation in the house which has brought down criticism upon him and his democratic leadership.

The necessity of a strong guiding hand was further emphasized today when democrats engaged in an open and bitter party row on the floor over tariff amendments inserted in the revenue bill by democratic support.

This squabble reached the point where Representative Charles R. Crisp, democrat, Georgia, the buffeted leader of the tax fight, frankly warned democrats that they must get together, pointing ominously to the falling New York stock market. This was the first time that this business argument had been used publicly to rally democrats and remind them of their responsibility.

Seclusion Abandoned.

Crisp's warning and word that the Texas speaker, who secluded himself during the sales tax fight, would take the floor in a personal plea for party solidarity behind a program that would balance the budget, served immediately to sober democratic forces.

Returning to consideration of the mutilated bill, the house promptly voted down amendments which would have changed it still further by broadening exemptions and permitting publicity at district internal offices all over the country of the amount of tax payments.

Representative Fiorello LaGuardia, republican, New York one of the leaders in the coalition which wrecked the sales tax, was overwhelmingly bowled over, 123 to 18, on his proposed amendment for income tax publicity. He was jumped upon, mercilessly, from both sides of the aisle by republicans and democrats who told him such publicity was unfair to business and to individuals because the mere amount of tax gave no real insight into the particular case. Congress repealed similiar publicity provisions, voted in 1926, after one year's trial, he was reminded.

Amendment Beaten.

With even greater vengeance, the house pounced upon an amendment by Representative Wright Patman, democrat, Texas, which would have restored present income tax exemptions of $1,500 and $3,500 in place of the $1,000 and $2,500 for single and married persons, respectively, now in the bill. The vote was 94 to 6.

The house also approved today the provision in the bill designed to prevent evasion of income taxes by dumping of stocks at depreciated prices on the market at the end of the year.

Under this provision, stock market losses can be charged off only to the amount of gains in the same taxable year. For instance, if losses amount to $100,000 and gains to $10,000, the taxpayer can deduct only $10,000 from his income total. Under the present law, he can deduct $90,000.

The seriousness of the tax bill situation was demonstrated when both democratic and republican leaders held separate conferences looking to orderly procedure following adjournment of the house today. The democratic chieftains met with Speaker Garner, while the republican conference was held in the office of Minority Leader Bertrand H. Snell, New York.

Consideration of Program.

The two conferences, Crisp explained, were for leaders of each party to consider separately the program prepared by the ways and means subcommittee as a substitute for the sales tax, so that the parties might be in har-

Continued in Page 6, Column 6.

$5,000,000 ASKED FOR FEDERAL AID IN STORM AREAS

Alabama Leaders in Congress Take Lead in Appeal for Relief Funds To Rehabilitate Victims.

WASHINGTON, Ma. 28.—(AP)—A bill to provide $5,000,000 for federal loans to storm stricken southern states was introduced today by Representative Oliver, democrat, Alabama.

The measure, sponsored by the entire Alabama delegation, was introduced in the senate by Senator Black, democrat, Alabama.

It has the support of the delegations and senators from Mississippi, Georgia, South Carolina and Kentucky. It was urged by Governor Miller, of Alabama.

The measure authorizes the Reconstruction Finance Corporation to advance the funds, no loans to any one individual to exceed $15,000. The interest rate is fixed at 5 per cent.

Representative Oliver explained the measure would in no way interfere with local voluntary relief work of committees and the Red Cross, but was for the purpose of reconstruction and rehabilitating the stricken sections.

GOVERNOR MILLER URGES FEDERAL TORNADO RELIEF

MONTGOMERY, Ala., March 28.—(AP)—Governor B. M. Miller today wired Senator Hugo Black and Representatives W. B. Oliver, of the sixth district, and Lamar Jeffers, of the fourth, "Any possible plan for federal aid will be appreciated" in aiding rehabilitation of the storm-stricken areas.

The governor in his wire said "local banks and financial institutions are not able to furnish anything like the assistance needed."

The three Alabama representatives in congress had asked Governor Miller what assistance was needed, if any, to rehabilitate the storm-devastated areas.

STORM IN GEORGIA AREAS KILL 1; INJURE OVER 100

Widespread damage to property was reported Monday from scattered sections of Georgia, where windstorms and tornadoes Sunday wrecked houses, barns and communication lines and caused one death.

Mrs. Harve Lewis, of Buchanan, was fatally injured as the storm wrecked 25 houses in Haralson county, in northwest Georgia. Reports to Stone J. Crane, of Washington, field representative of the American Red Cross, said there were 100 injured in Haralson county.

Mr. Crane left Atlanta late Monday for an inspection of this area. Already in the field for relief work as a result of the storm last Monday night, Mr. Crane communicated quickly with Red Cross officials in the local communities and said he had been advised that relief groups already had been formed and were functioning.

He said he had been advised three persons were injured by the storm in Heard county, and that six houses were destroyed and several damaged. The storm also hit in Coweta county, southwest of Atlanta, but the damage there apparently was less severe than in Haralson and Heard counties, he said.

Headquarters of the fourth corps area of the army here announced that 30 tents, 100 cots and 100 blankets had been sent to Comer, 20 tents, 180 cots and 180 blankets to Colbert and 30 tents of Chatsworth, communities stricken by last week's storm.

SEVEN PERSONS KILLED BY ALABAMA TORNADO

MONTGOMERY, Ala., March 28.—(AP)—Tornadoes which killed 362 per-

Continued in Page 9, Column 6.

Task of Selecting 410 Roosevelt Delegates To Be Completed by Committee Here Today

Governor Franklin D. Roosevelt's delegates to the Georgia democratic convention are being selected by the above members of a special committee. The committee members are, from left to right, front row, Mrs. Z. V. Peterson, W. E. Page, chairman, and Mrs. N. L. Smith, and back row, Dr. R. B. Gilbert, T. J. Hamilton, C. J. Bloch and John I. Kelley. Staff photo by George Cornett.

The laborious task of selecting 410 delegates and 410 alternates to the Georgia democratic convention in Atlanta April 6, when Georgia's entire vote will be given to Governor Franklin D. Roosevelt, of New York, for president, started Monday in a meeting of five men and two women at the Roosevelt headquarters in the Piedmont hotel.

W. E. Page, of Columbus, president of the R. W. Page Corporation, publishers of five southeastern newspapers, said that the list probably will be completed late today or Wednesday, and that it will be made public when the committee finishes its work.

Mr. Page is chairman of the committee appointed by Governor Roosevelt to select the delegates and alternates. He managed the Georgia campaign for Roosevelt, who is an adopted Georgian by virtue of his Warm Springs holdings and frequent visits to the state.

Presidents of the more than 130 Roosevelt-for-President Clubs of Georgia are expected to be included in the list of delegates. The committee will name delegates for Roosevelt from each of the 159 counties of the state because of the governor's sweeping victory in the preferential primary March 23, when the Roosevelt forces administered a decisive defeat to Judge

Continued in Page 6, Column 8.

CLERIC DECLINES TO BARE DETAILS OF CONFERENCE

"We Are Optimistic," Dean Dobson-Peacock Says Following Secret Conference at Hopewell Home of Famous Aviator

COLONEL SILENT FOLLOWING VISIT

Churchman Refuses Definite Information on Mysterious Sunday Trip of Norfolk Boat Builder.

HOPEWELL, N. J., March 28.—(AP)—On a mission he considered so important that he flew nearly 300 miles through storm which had grounded most other planes, the dean of a Norfolk, Va., church came here today to tell Colonel Charles A. Lindbergh of a "contact made with the kidnapers" of the famous flyer's son.

After an hour behind closed doors with the colonel, the clergyman, the Very Rev. H. Dobson-Peacock, left with the statement there probably would be another conference with Lindbergh within three or four days.

He declined to discuss the information he had passed on to the father of the child who was stolen 27 days ago from his crib, but twice he spoke of the "optimism" he and two other prominent Norfolk residents, acting with him as intermediaries, have that the missing baby will be returned to his parents.

"The conference was the result of a contact made with the kidnapers," he said.

"Did Colonel Lindbergh receive your information with optimism?" he was asked.

"We Are Optimistic."

"I cannot speak for Colonel Lindbergh," he replied. "All I can say that we are optimistic."

He apparently referred to himself, John H. Curtis, Norfolk boat builder, and Rear Admiral Guy H. Burrage, retired, who have been associated since March 9 in efforts to secure the return of the child.

Over the week-end Curtis made a mysterious airplane trip for the purpose of meeting the abductors. His associate, however, did not make it clear this afternoon whether the "contact" to which he referred had been made by Curtis on this trip or at some earlier time.

All further questions brought the same reply:

"I cannot discuss the conference. If Colonel Lindbergh chooses to, that is all right. I can say nothing more than that we are optimistic."

No Proof.

He did, however, deny three reports in saying he was not taking back any ransom money, that he had not seen the kidnaped child, and that he had not brought to the Lindbergh home a piece of the baby's clothing as proof of the identity of the child held by those with whom the negotiations have been conducted.

A drizzling rain beat on the white stone home of the Lindberghs as the Virginian appeared with what he con-

Continued in Page 7, Column 5.

SENATORS ASSAIL RAILROAD LOANS

Borah and Couzens Hit Large Advance to Missouri Pacific.

WASHINGTON, March 28.—(AP)—A railroad loan "reluctantly" approved by the interstate commerce commission stirred up a storm in the senate today and brought charges that pressure had been brought to bear upon the transportation tribunal.

Senators Couzens, republican, Michigan, and Borah, republican, Idaho, authors of the accusations, denounced the $12,800,000 loan from the Reconstruction Finance Corporation to the Missouri Pacific railroad, $5,850,000 of which was intended for payments on notes held by New York banking houses.

When Couzens, who is chairman of the interstate commerce committee, said he would speak tomorrow on the results of an inquiry he is making, Senator Johnson, republican, California, suggested that he discuss "government of, for and by the international bankers," Couzens replied:

"What I have in mind is not so much the international bankers as it is the Van Sweringens and the treasurer of the republican national committee (J. R. Nutt, of Cleveland) who have been more effective in this matter than the international bankers."

Borah brought up the subject, calling attention to the fact that nearly half the loan was to go to the bankers and noting that the commission had said it approved the advance with reluctance and "yielded its views" to those of the reconstruction corporation.

"I am informed that every form of pressure within reason and perhaps decency was used to bring about this commerce commission," Borah said. "I think an effort to control the commission in this way is worthy of note."

Couzens observed that newspaper stories said at least one member of the interstate commerce commission was in conference with the railroad executives and the officers of the Reconstruction Finance Corporation before the loan was agreed upon. "Senators may draw their own inference," he added.

The reconstruction corporation formally announced the loan today.

In approving it last week the interstate commerce commission said the

Continued in Page 6, Column 7.

OTTLEY OPPOSES GLASS BANK BILL

Bankers Say Enactment of Measure Would "Prolong Depression."

WASHINGTON, March 28.—(AP)—Bankers opposing the Glass bill, designed to prevent use of federal reserve facilities for stock market speculation, told a senate committee today its enactment now would "prolong the depression."

Emphatic in making this prediction were John K. Ottley, president of the First National Bank of Atlanta; Leonard P. Ayres, a business statistician and vice president of the Cleveland Trust Company, and Rudolph Hecht, New Orleans, president of the economic policy commission of the American Bankers' Association.

John K. Ottley, president of the First National Bank of Atlanta, Ga., criticized various features of the bill. He suggested that in view of the restrictions that would be placed on banking affiliates, banking groups be permitted to reorganize as branch banks by changing the measure to permit branch banking by national institutions everywhere it is forbidden under state laws.

Instead of the provisions of the bill giving the federal reserve board greater regulatory power, he contended the best method would be for the board to achieve the desired regulation by exercising its present function of changing the rediscount rate.

Members of the committee, including Senator Glass, democrat, Virginia, chairman of the subcommittee which drew the measure after more than a year's study, questioned the witnesses closely.

Glass, Senator Bulkley, democrat, Ohio, and others took the position that legislation intended to prevent a repetition of the 1929 stock market collapse should not be delayed longer.

Both Ayres and Hecht contended the measure is "deflationary," and would tend to restrict credit at a time when the opposite is needed in order to start the wheels of recovery turning.

Before a house banking subcommittee at the other end of the capitol, Professor Irving Fisher, economist of Yale University, gave price stabilization as a first essential in restoring prosperity.

Testifying on a bill by Representa-

Continued in Page 7, Column 3.

George and Hoover Confer on Mergers

WASHINGTON, March 28.—Called to the White House while presiding over the senate today, Senator Walter F. George, of Georgia, spent more than 30 minutes in conference with President Hoover regarding the proposal for consolidating overlaping bureaus and independent agencies of the federal government.

The Georgia senator is the author of a resolution recently adopted by the senate directing the president to effect such consolidations in the interest of economy. After the conference he was unwilling to reveal the recommendations made to the chief executive in keeping with an unwritten law that such discussions are confidential until made public by the president.

JAPS TO ADVANCE ON HARBIN REBELS

Insurgent Camp Is Bombed by Nipponese With Heavy Casualties.

CHANGCHUN, Manchuria, March 29. — (Tuesday)—(AP)—Reports from Nungan, in eastern Kirin province, today said that 7,000 Chinese insurgents were on the verge of capturing the town, and a Japanese infantry detachment was sent from Mukden to aid Japanese troops already in the field.

Li Hai Tsing's insurgents apparently had defeated Hsi Hsia's Kirin regulars outside the town, which was reported on the verge of surrender. The small Japanese detachments previously sent from Changchun to Nungan radioed for help today, and said they had suffered many casualties in desperate fighting.

The insurgents apparently had suffered desperately as well, especially from Japanese aerial bombings.

The rebel force, under Li Hai Tsing, has a base at Pu-yu from which they control the district to the south. It comprises several units of deserters from the army, commanded by Hsi Hsia, the Kirin governor.

Authorities here do not trust the loyalty of the present garrison at Nungan, drawn from the Kirin force, and believe the rebels eventually will occupy that town, whence they might advance on Changchun.

LEAGUE INQUIRY GROUP WELCOMED TO NANKING

BY JAMES P. HOWE.

NANKING, March 28.—(AP)—Protection of China's territorial and administrative integrity must be a condition of any settlement of the Sino-Japanese conflict, Lord Lytton, chairman of the League of Nations inquiry commission, told a group of Chinese officials at a luncheon today.

Wang Cheng-wei, Chinese premier, and several present and former cabinet ministers attended the luncheon, which was by way of welcoming the commissioners who arrived yesterday from Shanghai.

The premier told them that the Chinese people "have but one hope and aspiration—the maintenance of our territorial and administrative integrity and sovereignty."

"I can assure you at once," Lord Lytton replied, "that the maintenance of China's territorial and administrative integrity would necessarily be a condition of any settlement of Sino-Japanese difficulties effected by the League. The League could not recommend to its members any course

Continued in Page 6, Column 8.

Prison Guards To Fire On Low-Flying Planes

McALESTER, Okla., March 28.—(AP)—Guards at the state penitentiary here have been ordered by Warden Sam Brown to fire on airplanes that fly over the prison at an altitude of less than 1,500 feet.

Special long-range rifles have been given to the guards. The weapons, however, are not anti-aircraft guns.

Warden Brown said warnings sent to airports over the state that planes should not fly over the prison led to erroneous reports today that a plot existed to bomb the penitentiary.

SENATOR HARRIS SUFFERS RELAPSE

Georgian Undergoes Blood Transfusion at Home in Washington.

BY GLADSTONE WILLIAMS.

WASHINGTON, March 28.—Senator William J. Harris, of Georgia, who was recently removed to his home after undergoing a bladder operation at Georgetown University hospital, has again been stricken critically ill from an intestinal condition.

Dr. Calhoun Stribling, the attending physician, late today pronounced the Georgia senator's condition "serious." During the day it was necessary to give him a blood transfusion.

The intestinal trouble developed shortly after Senator Harris was removed to his home from the hospital. Dr. Striling said the operation had been successful and the senator had now recovered from its effects. The most recent development was described as a recurrence of the trouble Senator Harris had before undergoing the operation. In view of his condition he will not be taken to the hospital, the physician stated.

REPRESENTATIVE RAMSPECK RETURNS TO CAPITOL DESK

Representative Robert Ramspeck, of Atlanta, was at his capitol office today for the first time since he was taken ill with influenza some few days ago.

He said he felt so much improved in health that he expected to carry on his congressional duties, uninterrupted, from now on.

This is the second time in 25 years that Mr. Ramspeck has found it necessary to remain away from his duties on account of illness—and on both occasions his illness was due to influenza.

200 WILL TESTIFY IN TRIAL OF POOLE

Comprehensive Hearing Is Promised Thursday; "Compromise" Hinted.

More than 200 witnesses will be summoned by A. Lamar Poole, veteran assistant chief of police, when he faces the police committee Thursday night on a series of charges filed by Chief James L. Beavers.

William Schley Howard, chief defense counsel, announced Monday that he and his associates, James A. Branch, W. Paul Carpenter and H. A. Allen, will prove "conclusively that Poole is the most honest and most efficient member of the department, and has been guilty of no neglect of duty or infractions of departmental rules."

At the same time, Beavers announced that he will be a party to no compromise, despite city hall rumors that at least two members of the police committee are attempting to effect a compromise which would pave the way for immediate retirement on pensions of Poole and Beavers.

Councilman G. Dan Bridges, chairman of the police committee, announced that there will be no meeting of the committee before Thursday night, the time set for the opening of the Poole trial. This was in answer to reports that a special session of the committee was slated for 1 o'clock this afternoon.

Beavers has summoned 14 witnesses in the prosecution of the Poole charges, which complain of insubordination, irregularities in release of prisoners on copies of charges and general incompetency.

"We will expedite the trial as much as possible," Howard said, "but we want to present Mr. Poole's answer to every one of the complaints to the satisfaction of every member of the committee. It will take several sessions of the committee to complete it."

"The committee, at least in so far as I am concerned, and I belive I speak for every member, intends to give Chief Poole a fair and impartial trial on the charges which have been filed against him," Bridges said. "There will be no special meetings of the committee before Thursday night, and as far as I am concerned there are no contemplated compromises. It may have been talked by other members of the committee, but I have had nothing to do with it."

Constitution-WGST Program To Aid Sufferers in Tornadoes

BY ROY ROBERT.

A radio program assembling one of the largest numbers of Atlanta artists ever to go on one broadcast will be given by The Constitution and WGST at midnight Wednesday night from the studios at the Ansley hotel for the relief of people made destitute by two cyclonic storms which within a period of six days swept Alabama and Georgia, bringing death to hundreds, injuries to thousands and destitution to thousands of others.

Co-operating with the Red Cross, The Constitution and WGST plan to arrange and present the best local talent broadcast ever given. Radio artists will be asked to donate their services and the audience will receive an opportunity to contribute money, clothing and house furnishings to the needy.

The program will be informally arranged with more than a score of artists present to answer to the call of any one of the audience. Requests will be filled and those asking for special numbers by certain artists will be asked to subscribe to the relief fund.

So far as possible the program will be comprehensive and entertaining to all. A list of the artists participating will be announced later.

The program will be arranged and directed by the radio reporter for The Constitution and Jack Stapp, program director of WGST. The radio station will throw over all facilities to the show. The Constitution's radio reporter will be master of ceremonies and announcers will include Jack Stapp, Al Herrick and Chick Wilson.

Cognizant of the varied preferences of the public, the directors of the program will attempt to have artists capable of answering any request which might be made.

All artists who have appeared before the microphone were requested to communicate with Jack Stapp at WGST, Walnut 8441. All with radio experience will be given an audition and an opportunity to appear before the mike.

Powerful Solution Is Found For Pernicious Anemia Cure

BOSTON, March 28.—(AP)—A new solution, 17 times as powerful as liver and more than seven times as concentrated as any liver concentrate now available for the treatment of pernicious anemia, has been developed by Dr. William P. Murphy. Dr. Murphy is a member of the Harvard medical school faculty.

The new treatment is described in the current issue of the Journal of the American Medical Association in an article by Dr. Murphy, widely known for his work in connection with the discovery first made in 1924 that liver was of value in treating the disease.

So powerful is the new solution, a highly concentrated liver extract, that often as few as two or three injections result in recovery, while improvement is evident within from 36 to 48 hours after the first injection.

Several types of liver concentrates have been developed recently which eliminated the necessity for the daily consumption of liver or liver extract, at which patients often rebelled, but because of their low concentration they either had to be injected into the veins or into the muscles.

The new solution, with its high concentration and purity, can be injected into the muscles without subjecting the patient to the daily discomforts of the needle. So powerful is it that intra-muscular injections are necessary only at intervals of from one to three or more weeks.

Cotton's Use in Making Cellulose Envisaged by Chemical Engineer

BY EARL B. STEELE.

NEW ORLEANS, March 28.—(UP) The day when reapers will run through fields of snowy cotton like they do hay patches, mowing down stalks and bolls alike and baling them for cellulose mills, was envisioned today in an address, "Cellulose in Industry," before the American Chemical Society, in eighty-third annual meeting here.

The "desecration" of King Cotton's fields, however, will be confined to a new branch of the industry, and will not affect the realm of Old Black Joe, or disturb the rhythm of his folk songs.

Harry J. Skinner, president of Skinner & Sherman, Inc., chemists and engineers, of Boston, forecast the new kind of cotton farm. He said demand for cellulose, used in making paper, explosives, combs, tooth brushes, billiard balls, laminated glass, in production of rayon and hundreds of other objects, was growing so rapidly that extensive production must be resorted to. And cotton is the best of 2,000 varieties of plants found to be potential sources of the needed substance.

The present drawback is, however, that there are no mills for unscrambling the mixture of cotton boll cellulose and the quite different cellulose of the stalk, from the rest of the plant. When such a device or formula is obtained, the new cotton industry will have been launched.

Cotton grown for its cellulose content will be produced at a cost of 2 cents a pound, Skinner predicted. He based his observations on experiments now under way at the University of North Carolina.

Growers of cellulose cotton, however, will ignore the basic principle of regular cotton—fibre length—so important in the making of fabrics.

Skinner said production of cellulose cotton "must be accompanied by new uses for cotton fabrics, since it would be economically wrong to disregard the value of long staple in this fibre."

He outlined some of the new uses to which cotton fabric were being put:

Continued in Page 6, Column 8.

In Other Pages

News of Georgia	4
Editorial Page	6
Pierre Van Paassen, Robert Quillen, Dr. William Brady, Mollie Merrick	
Army Orders	6
Sports Pages	8, 9
Ralph McGill's "Break of the Day", Grantland Rice, Jimmy Jones	
Air Views	9
Theater Programs	10
Radio Programs	10
Page of Comics	11
Daily Cross Word Puzzle	11
Society	13, 14, 15
Financial	16, 17
Tarzan	18
Atlanta's Wants	18, 19
Culbertson on Bridge	19
Caroline Chatfield	19
"Station L-O-V-E"	19
Cross Sections	20

FINANCIAL RELIEF

The unexpected usually happens at times when you are financially embarrassed.

You can get immediate relief by turning to the want ad pages of today's issue of The Constitution.

Here reliable loan companies advertise daily with small or large amounts to loan at legal rates of interest.

Read and Use The Constitution's Want Ad Pages

"First in the Day—First to Pay"

The Weather

FAIR AND WARMER.

WASHINGTON—Forecast:

Georgia—Fair, warmer in interior Tuesday; Wednesday fair and slightly warmer.

Weather forecast for all cotton states may be found in market pages.

Local Weather Report.

Highest temperature	57
Lowest temperature	39
Mean temperature	48
Normal temperature	55
Rainfall in past 12 hours, ins.	.00
Deficiency since 1st of mo. ins.	1.57
Deficiency since Jan. 1, ins.	1.35
Total rainfall since Jan. 1 ins.	13.30

	7 a.m.	Noon.	7 p.m.
Dry temperature	40	52	54
Wet bulb	36	41	43
Relative humidity	70	39	41

Reports of Weather Bureau Stations.

STATIONS AND STATE OF WEATHER	Temperature 7 p.m.	High	Rain 12 hrs Ins.
ATLANTA, clear	54	57	.00
Augusta, clear	58	66	.00
Birmingham, clear	58	64	.00
Boston, rain	34	40	.130
Buffalo, clear	32	36	.00
Charleston, clear	60	66	.00
Chicago, clear	46	52	T.
Denver, pt. cldy.	60	64	.00
Des Moines, clear	54	58	.00
Galveston, cloudy	62	66	.00
Hatteras, clear	54	62	.00
Havre, cloudy	50	58	T.
Jacksonville, clear	64	70	.00
Kansas City, clear	62	66	.00
Memphis, clear	64	68	.00
Miami, pt. cldy.	72	82	T.
Mobile, clear	66	70	.00
Montgomery, clear	60	64	.00
New Orleans, pt. cldy.	68	72	.00
New York, cloudy	32	50	.10
North Platte, clear	62	68	.00
Oklahoma City, clear	66	72	.00
Phoenix, clear	80	84	.00
Pittsburgh, clear	38	42	.00
Raleigh, clear	50	56	.00
San Francisco, clear	54	58	.01
St. Louis, clear	58	62	.00
Salt Lake City, cloudy	52	60	T.
St. Paul	44	34	.06
Savannah, clear	60	66	.00
Tampa, clear	60	68	.00
Toledo, clear	44	48	.00
Vicksburg, clear	68	72	.00
Washington, clear	42	46	.01

C. F. von HERRMANN, Meteorologist, Weather Bureau.

Clean up — WORKING DOLLARS mean WORKING MEN — Paint up

Lower Prices On House Cleaning

Materials will be found at A&P Stores!

OCTAGON SOAP 2 SMALL BARS **5c**

BIG BAR 5c

P&G Soap	(Large Bar 5c) 3	Regular Bars	10c
Sunbrite Cleanser		Can	5c
Brill-o	For Cleaning Aluminum 2	Boxes	15c
Selox	2	Giant Boxes	25c
Ammonia	A&P Strong Housecleaning	Quart	19c
Galvanized Pails		Each	19c
Bon-Ami		CAKE	11c
Floor Wax	Johnson's Paste or Liquid	LB.	59c

A&P or STAR **WASHING POWDER 2** BOXES **5c**

. . . make ROGERS your headquarters for clean-up needs!

SAVE COUPONS FOR PREMIUMS

Octagon Soap 5 LB. BARS **19c**

OCTAGON SOAP 2 SMALL SIZE 5c

COTTON THREAD MOPS		SERVICEABLE BROOMS	
12-OZ. SIZE	25c	4-STRING SPECIAL	25c
16-OZ. SIZE	39c	5-STRING EACH	59c

Old Dutch Cleanser	3	CANS	25c
Johnson's Floor Wax		LB. CAN	59c
P&G WHITE NAPHTHA Soap	3	CAKES FOR	10c
Star Washing Powders	2	PKGS.	5c
Parson's Ammonia		BOTTLE	13c
Sunbrite Cleanser		CAN	5c

EDISON MAZDA ELECTRIC **LAMPS**

25, 40, 60-WATT SIZE, EACH **20c**

CARTON $1.68

100-WATT SIZE, EACH **35c**

PUT NEW LIGHTS IN VACANT SOCKETS

FOR CLEANING DRAINS **DRANO** CAN **23c**

CHEATHAM'S FURNITURE **POLISH** BOTTLE **10c**

RED SEAL **LYE** CAN **8½c**

FOR WINDOW CLEANING **BON-AMI** CAKE **11c**

SCRUB **BRUSHES** EACH **10c**

ROGERS QUALITY FOOD SHOPS

Budweiser MALT

Purity, uniformity and dependability is the result of 75 years of malting experience in the largest plant of its kind in the world—3 lbs. in the big red can.

45c

BUDWEISER 2 BOTTLES FOR **25c**

ROGERS QUALITY FOOD SHOPS

In Rogers Markets

ROUND OR SIRLOIN **Steak** LB. **30c**
from western corn-fed cattle

Smoked Country **Sausage** POUND **19c**
Fresh Ground **Meat Loaf** POUND **15c**
Premium Sliced **Bacon** POUND **25c**

PORK CHOPS LB. **17c**
PORK STEAK LB. **15c**

Banner Brand **SAUSAGE** NO. 1 CAN **15c**
Van Camp's Tomato **SOUP** CAN **5c**
Full Pack, Red Ripe **TOMATOES 2** NO. 2 CANS **15c**
Franco-American Cooked **SPAGHETTI 3** CANS **25c**

Whitmore's **Shoe Polish** BOX **10c** ALL COLORS

Gibbs—Bullhead Brand—Pork & **Beans** 16-OZ. CAN **5c**

Swift's Shortening or Armour's Vegetable **Jewel 2** LBS. **13c**
4 LB. PAIL **31c** 8 LB. PAIL **57c**

Dixie Crystals or Domino Granulated **Sugar 5** LB. BAG **23c**
10 LB. BAG **45c** 25 LB. BAG **$1.13**

Springbrook **Butter** LB. **25c**

for the dog! **Ken-l-Ration 2** CANS FOR **25c**
Ken-l-Biskits PKG. **25c**

Rogers Gold Label **COFFEE** LB. **27c**
Roger's Hot Cup **COFFEE 2** LBS. **25c**
All One Cent **CANDIES 6** FOR **5c**
All Five Cent Bars of **CANDY 3** FOR **10c**

Fruits and Vegetables

WASHINGTON STATE *Winesap* **APPLES**
SPECIAL FOR WASHINGTON WINSAP WEEK!
MEDIUM SIZE **2** DOZ. FOR **25c**
ANY SIZE PER BOX **$2.00**

Green, Hard Head **Cabbage** POUND **5c**
U. S. No. 1 White Cobbler **Potatoes 5** LBS. **11c**
Large Iceberg—Firm Heads **LETTUCE** HEAD **7c**

Working DOLLARS Mean Working Men

Get Your SPRING NEEDS

SMITH HARDWARE CO.

Garden Hose

Black moulded garden hose . . . . 50 ft. 5-8 inch. Complete with Brass Nozzle and Couplings. Only

$3.48

25 Foot Complete, $1.89

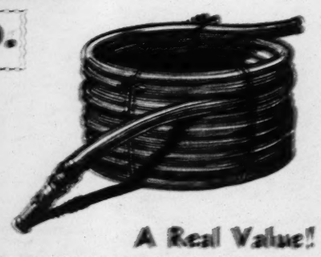

A Real Value!

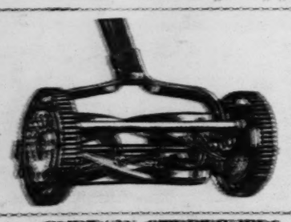

Lawn Mowers

This Value Is Really Outstanding

14-in. 4 Blade . . . . high wheel . . . . ball-bearing and easy operating.

$5.75

16-in. 5 Blade $8.75

CURTAIN STRETCHERS Wallmanic Adjustable Frame Curtain Stretchers . . . . $1.25 An unusual value.

CLOTHES HAMPERS With Hinge Cover Large size . . . . 79c A Remarkable Buy.

Good Grade Outside Paint White and Colors . . . . **$1.59** Per Gallon

SMITH HARDWARE CO.

1034 Peachtree Street "We Charge and Deliver." HE. 4817

PAINT UP

at less cost!

Use Hygrade Master Painters' Base, scientifically mixed for Southern climate. Four gallons of base will carry enough linseed oil to cover the average 5-room house with two coats of paint.

4 Gallons of Base White, 100 Lbs.	*$14.00*
6 Gallons Pure Linseed Oil	*6.00*
	$20.00

Making ten gallons strictly high-grade paint.

For greater coverage, longer life and a better, whiter job —insist on Hygrade Master Painters' Base.

F. J. COOLEDGE & SONS

6 No. Forsyth St. Phone WA. 3226

and 9 Branch Stores—Phone Your Nearest.

GEORGIA, U. S. S. R., ISSUES INVITATION TO GEORGIA, U. S. A.

Georgia, U. S. A., has received an invitation from Georgia, U. S. S. R., to take part in what is billed as "The All-Nations Press Exhibition," which will be held in Tiflis, capital of the Caucasian soviet, during the present year.

Tiflis, wild and picturesque cradle of many a bomb-throwing society of Nihilists, labyrinth of hideouts for the fierce brigands of yesteryear who are, in many instances, lord high executioners of the red republic of today, is planning a newspaper exhibition, which, in some ways, will surpass the International Press Exhibition held in Cologne in 1928, according to the invitation.

In English—typographically, at least—the printed invitations from the other Georgia promise the following rarities during the journalistic display at Tiflis:

"The exhibition's program is: the press of all peoples, all times, all countries. The life of the press, the press in the life. The press and the life. History, technics, statistics, machinery, illustrations, graphics of today. Reclames. Every kind of the press. The book. The exhibition is a world's press show, not only a world's show of the press. The exponators have no charges."

Super Cleaning Value!

1 ANY GARMENT 50c

2 ANY GARMENT 75c

3 ANY GARMENT $1.00

There's a Store in Your Neighborhood

HOWARD'S

"America's Largest Cash-and-Carry Cleaners"

THE PRICES WILL INTEREST YOU

The new Waldorf-Astoria so far transcends even its own traditions as to present a new-day luxury of living...But the prices adhere to present-day ideas of economy . . . Single rooms with bath, are from $6 the day . . . double rooms, with twin beds and bath, from $9 . . . Suites of two or more rooms at correspondingly attractive rates.

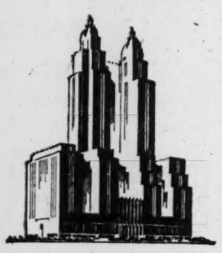

THE WALDORF-ASTORIA

PARK AVENUE · 49TH TO 50TH STS. · NEW YORK

Don't let them count you out

A man is never whipped as long as he is physically fit —

If you don't feel your best when you awake in the morning . . . eager to eat . . . ready to go . . . you may be sure of one thing—the foundation of the "joy of living" is lacking. The reasonable answer is—

Build up your system - - gain new strength

"A FEW MONTHS AGO overwork and worry caused me to neglect regular and proper eating . . . then unfortunately I caught a cold. It was not long that with the least exertion I felt exhausted—some days I was barely able to work—it began to look as if some disease was getting a foothold—I realized the importance of taking prompt precautionary measures.

"I couldn't afford hospital treatment or to go off to a health resort—my position was at stake . . . my family was dependent upon my earnings.

"I had sense enough to know that a 'lowered' blood count was the cause of my weakness and lack of resistance. Several of my friends had been benefited by taking S.S.S., and had suggested that I try it, too. Fortunately I did.

"Look at me now—I feel fine . . . my complexion was never better . . . I sleep like a child . . . and as for my appetite, I really enjoy my food and digest it with ease."

The reasonable way to health

Of course, it isn't fair to expect one to like work or to enjoy play when handicapped by a "lowered" blood count.

Without plenty of rich, red-blood-cells there could be no strong, sturdy men and healthy, beautiful women. Unquestionably you appreciate the fact that red-blood-cells play a dominant role in maintaining health . . . and that dangerous consequences often follow the neglect of a lowered blood count.

It is very usual for a lowered red-blood-cell count to symptom itself in pallor of the skin, lessened vitality, boils, pimples, or other skin disorders, and in a general lack of bodily resistance to fatigue or disease.

In times like these you can't afford to be laid up . . . neither can you afford to be a "flop" at 4 o'clock.

S.S.S. gives New Strength

If you require a tonic you should by all means try S.S.S.—this long established medicine acts by stimulating the secretions of the stomach . . . reviving the appetite . . . aiding digestion . . . regenerating hemoglobin . . . restoring the red-blood-cells—and builds greater resistance against infection and disease.

S.S.S. helpfulness is illustrated by this fact—our records show that nearly one-half of those who have taken it, for the first time, do so upon the recommendation of some friend who has been benefited. Can there be any stronger recommendation for its merit and usefulness than this?

A distinctive thing about S.S.S. is that it is made from fresh roots, barks and herbs . . . it is readily absorbed by the system. Another thing is that its efficiency has been proved by scientific tests and by its use for more than 100 years. It is a safe Tonic to take.

S. S. S. is an economical way to health. Try it yourself. Get S.S.S. from any drug store. In two sizes: regular and double—the latter is more economical and is sufficient for a two weeks' treatment. It may be the means of bringing better health and happiness to you.

Get both of these Free

Would you like a helpful Health Booklet on the Blood and a trial sample of the modern, sure laxative, KLOK-LAX? If so, write your name and address across this ad and mail to The S.S.S. Co., Atlanta, Ga.

S.S.S. builds sturdy health

Ex-President of Legue of Nations To Address Atlanta Rotary Today

A man who twice has sat at the head of the Council of the League of Nations as its president, and who has held many high governmental portfolios in his native Finland, will be guest of honor and speaker at the weekly luncheon meeting of the Rotary Club of Atlanta at 12:30 o'clock today at the Capital City Club.

Although only in his forty-third year, Jhalmar J. Procope, of Helsingfors, has served for years some of the most important posts in the Finnish nation. As foreign secretary of that republic he has initiated and negotiated a number of highly important commercial treaties with the United States, France, Japan, Italy and Denmark. He is an author of note on subjects of political and economic nature, and has been decorated with the Grand Cross of the White Rose of Finland, as well as with high tokens of other European governments.

On a tour of the United States under the auspices of the Jay Madden Corporation, manufacturers and distributors of papers and pulp, Mr. Procope accepted, through the head of that organization, the invitation of George A. Bland, chairman of the international service committee of the Rotary Club of Atlanta, an invitation to attend a meeting of the club here at which he will describe world conditions.

In announcing acceptance by Mr. Procope of the club's invitation, Mr. Bland said he also has invited a group of 35 seniors and juniors of the Georgia School of Technology who are students from foreign countries, to be present as special guests at the luncheon.

Born in Finland in 1889, Mr. Procope received his degree from the University of Helsingfors and began the private practice of law. He was chosen as a member of the Helsingfors town council, and later became a member of the Finnish diet, in which he served several terms. Subsequently he was appointed secretary of commerce upon two occasions, served as foreign secretary under six different governments, as Finnish minister to Poland, and as representative for Finland at the

JHALMAR J. PROCOPE.

League of Nations' assembles in 1924, 1928, 1929 and 1930.

While representing his country at Geneva Mr. Procope was elected president of the League council during its fifty-first and fifty-second sessions. In addition, he served as reporter for financial questions and mandate subjects for the Geneva council.

Accompanying the Finnish statesman on his trip to Atlanta will be Mr. Madden, who represents the Finnish Paper Mill Association, of which Mr. Procope now is president; Bertel Sjoberg, assistant to Mr. Procope, and Erkki Ahlstrom, representative of one of the largest industrial concerns in Finland, the Warkausbruks, of Helsingfors.

CHIEF ABSOLVES CITY RECORDERS IN POOLE CHARGES

Reiterating his statement that judges of recorders' courts of Atlanta are in no way implicated in the charges of collusion he filed against A. Lamar Poole, assistant chief of police, Chief James L. Beavers Monday gave Recorders John L. Cone and A. W. Caliaway a clean bill.

Beavers has charged that Poole obtained release of certain prisoners for whom the late Fred E. Harrison, attorney, was defense counsel, but amplified the statement Monday so as to make it clear that the judges of the recorders' courts were absolved of any blame or of any knowledge of the alleged collusion.

"I never said the recorders were involved in any of these transactions," Beavers said in a visit to the office of Mayor James L. Key. "If such an impression ever existed, it was erroneous. I have never yet said Poole protected criminals, but I do say that he obtained release of certain prisoners on copies of charges in cases where Harrison was the attorney.

"If any irregularity was present in dismissal of the cases in the recorders' courts, I am certain they knew nothing of it. Both are honorable gentlemen and have conducted their offices to meet the ends of justice. If representations were made that for want of prosecution the cases should be dismissed, they could do nothing but dismiss them."

In a Constitution story appearing in Friday morning's issue, a forecast of Beavers' charges against Poole was made. Some persons construed the report as possibly reflecting on the judges of the recorders' court. Such was not the intention of the report. Both Judge Callaway and Judge Cone are men of the finest integrity and have discharged the duties of their position with a high sense of duty.

Poole is to stand trial Thursday night before the police committee on Beavers' complaints.

RAID JUST IN TIME TO SAVE 56 SOULS, PASTOR DECLARES

CHICAGO, March 28.—(UP)—An Arabian Nights dance, wherein 56 lightly clad girls cavorted to oriental strumming, shocked the Rev. Harry Maas and almost led to his arrest, along with 310 other spectators.

"I have been investigating the place for some time," said the Rev. Mr. Maas, graduate of the Moody Bible Institute and pastor of the Universal church. "It was shocking. I was trying to fight my way through the crowd to get a police officer when you arrived. Your appearance was timely. I fear that if this degrading scene had progressed much further, the hope of retrieving the souls of these unfortunate young women would have been remote."

HEARING IS POSTPONED IN JOHN DOWNER CASE

A hearing before Judge Bascom S. Deaver in federal court at Macon on the habeas corpus petition of John Downer, negro, who faces the death chair for criminal assault on a white woman in Elbert county, has been postponed from April 18, Assistant Attorney-General T. R. Gress was notified Monday. Another date will be set in the near future. Assignment of the case was vacated because W. A. Sutherland, leading counsel for Downer, has a case pending in United States supreme court for April 18. Downer claims that he did not get a fair trial because of mob influence. The circuit court of appeals ordered Judge Deaver to take jurisdiction of the case.

TROOPS WITHDRAWN FROM FLORIDA JAIL

BARTOW, Fla., March 28.—(AP)—With threats of mob violence dissipated, national guardsmen were withdrawn tonight from the Polk county jail here, where they protected two men and a woman brought from Lakeland for safe keeping after their arrest for the slaying of two policemen yesterday.

During the day, the muzzles of machine guns poked out from nests of sandbags to command entrances to the courthouse building that houses the jail. Guards patrolled the courthouse block to prevent entrance by persons who could not satisfactorily explain their business.

NATIONAL MUSIC WEEK OBSERVANCE MAY 1-7

Under sponsorship of the woman's division of the Chamber of Commerce, Atlanta will celebrate National Music week for the ninth consecutive year May 1 through May 7, it was announced Monday by Mrs. Nellie Nix Edwards, president of that division.

Plans for the observance will be more elaborate this year than in the past, Mrs. Edwards said, the woman's division of the chamber undertaking to bring to citizens of Atlanta and nearby suburbs the opportunity to hear the best vocal and instrumental musical offerings in history. Full details of plans for the celebration will be made soon, it was added.

JAPAN'S INVASION WILL BE COSTLY, SAYS MRS. RUFFNER

Japan's invasion of Shanghai probably will cost the Japanese a great deal of trouble in holding Manchuria, Mrs. Jessie Collier Ruffner, daughter of ex-Senator and Mrs. J. C. Collier, of Barnesville, said Monday as she passed through Atlanta en route to the home of her parents for a two months' visit.

Mrs. Ruffner said that the Chinese seemed to take the war as a matter of course, but that there was a great deal of excitement in the International Settlement when she left Shanghai. Mrs. Ruffner spent 30 months at Peiping with her husband, Captain Clarence M. Ruffner, who was in charge of the marine guard at the American legation.

Mrs. Ruffner was met at the Terminal Station by her parents, her brother, D. C. Collier, and her sister, Mrs. J. A. Cason, wife of the mayor of Barnesville. Captain Ruffner is now stationed at San Diego, Cal. He will be in Barnesville within the next 30 days on furlough.

WATCHDOG IS "HERO" OF WAREHOUSE FIRE

Fire of undetermined origin destroyed the warehouse of the O. A. Smith Company at 555 Western avenue, N. W., early Monday morning, causing a loss of approximately $5,000 to the building and supplies of tar paper roofing material. The fire, fed by the highly inflammable roofing materials and fanned by a gale-like wind, was beyond control before the fire department could arrange hose lines with which to fight it.

A watchdog kept at the warehouse by J. W. Pike, nightwatchman, figured as "hero" of the fire. Cut loose from a rope which held him in leash, the dog ran two blocks to the home of Mrs. Pike, and bounded back and forth from the house to the street, until Mrs. Pike's curiosity was aroused and she saw that the warehouse was burning.

Veterans To Meet.

Atlanta post of Colored American War Veterans' Association will hold its regular meeting at 8 o'clock tonight in Room 222, Herndon building, on Auburn avenue. Carl McGill is commander of the post.

Don't Sleep On Left Side Bad For Heart

If you toss in bed and can't sleep on your right side, try the simple buckthorn bark and saline compound known as Adlerika. Just ONE dose relieves the pressure of stomach gas on the heart so you sleep sound all night.

Adlerika acts on BOTH upper and lower bowel and brings out foul matter you never would believe was in your system. This old matter may have poisoned you for months, causing GAS, poor sleep, headache or nervousness.

Adlerika acts gently because it contains no aloes, senna or harmful narcotics. Get a bottle today; in a few hours you'll feel the amazing cleansing effect of this German doctor's remedy. Sold by leading druggists.—(adv.)

No More Piles

You Can End Your Awful Misery Quick Without Cutting or Salves

Thousands of Pile sufferers do not know that the cause of Piles is internal—bad circulation of blood in the lower bowel.

That is the scientific truth about Piles—the real reason why salves and suppositories do not give permanent relief, why cutting does not remove the cause.

Your itching, bleeding or protruding Piles will only go when you actually remove the cause—and not one minute before. External treatments can't do this—an internal medicine should be used. HEM-ROID, the prescription of Dr. J. S. Leonhardt, sold by good druggists everywhere, succeeds because it stimulates the circulation, drives out congested blood, heals and restores the almost dead parts.

Dr. Leonhardt's HEM-ROID has an almost unbelievable record of success right in this city. So why waste time on external remedies or worry about an operation when Jacobs' Drug Stores invite every Pile sufferer to try HEM-ROID with guarantee of money-back if it does not end their Piles, no matter how stubborn the case?—(adv.)

W. & A. INSTALLMENT TO BE TAKEN FRIDAY

$540,000 in Rentals Will Be Used To Help Retire State's Indebtedness.

The first installment of $540,000 of Western & Atlantic railroad rentals will be assumed on Friday by the state highway board, and the proceeds will be used to retire some of the indebtedness of the state resulting from failure of revenue to meet 1929-30-31 appropriations, it was announced Monday by Governor Richard R. Russell Junior.

Under the act of the 1931 general assembly, two other installments of $540,000 each will be taken over by the highway department on October 1, 1932, and April 1, 1933. The highway board will not discount the rentals.

State Auditor Tom Wisdom said that the money will be distributed as follows from Friday's installment: Board of regents of the University of Georgia and its branches, $116,885.50; common schools, $307,926.41; Confederate pensions, $63,650.74; board of control, $49,828.11; and the state prison farm, $1,709.24.

Governor Russell last year discounted $2,000,000 of the rentals to a group of banks, netting the state $1,902,111.20 which was pro-rated to meet past due appropriations.

GIRS' HIGH SCHOOL HONORARY SOCIETY ELECTS 5 SENIORS

As a mark of recognition of their high standard of scholarship and character, five members of the senior class of Girls' High school Monday were admitted to the Cum Laude Society, which is the secondary school national honorary fraternity tantamount to Phi Beta Kappa for college and university alumni.

Chosen for this honor were Lita Goss, daughter of Mrs. Mary Goss, 1183 Avon avenue; Mary Large, daughter of Postmaster and Mrs. E. K. Large, 860 North avenue, N. E.; Janie Norris, daughter of Mr. and Mrs. George Norris, 1162 Greenwich; Mary Alice Shelton, daughter of Mr. and Mrs. E. F. Shelton, 933 Edgewood avenue, N. E., and Helen Tucker, daughter of Mrs. C. M. Tucker, 1108 Arlington avenue, S. W.

Witnessing the exercises admitting the new members were 18 alumnae members of the Girls' High chapter of Cum Laude Society, which was established in 1923.

FINAL RITES HELD FOR MRS. FREEMAN

Funeral services for Mrs. Issie Garnie Freeman, wife of the late Robert M. Freeman, who died Sunday night at Emory University hospital, were held Monday afternoon at Spring Hill. Dr. Ellis A. Fuller, pastor of the First Baptist church, of which she was a member, officiated at the rites. Interment will be in Jacksonville, Fla., where the body was carried Monday night.

Mrs. Freeman, a native of Jacksonville, was a sister of the late Mrs. John S. Candler and was a member of a prominent Florida family. She had lived here since 1903, and resided at 796 Peachtree street, N. E. In addition to her brother-in-law, Judge John S. Candler, she is survived by a son, Robert M. Freeman, of Greenville, S. C.; a niece, Mrs. J. Sam Guy, of Atlanta; and eight grandnieces and nephews.

Big Bethel Wins Long Legal Fight Over Rights to Noted Heaven Bound

Big Bethel, African Methodist Episcopal church, can present the spiritual musicale "Haven Bound" without being charged with copyright infringement, it was decided Monday when Judge E. Marvin Underwood in federal district court signed an order declaring that Lula B. Jones has no valid copyright on the play and that she is not entitled to royalties.

The play, which has been presented scores of times in Atlanta by the Big Bethel choirs, has been in court for months due to action taken by Lula B. Jones against David T. Howard and the church choir. The Jones woman charged that she had written the play and that after she left the church, the presentation was given time and again and that she was not receiving any royalties. She charged infringement on her copyright.

In the meanwhile the court placed the defendants under a bond until the case could be decided. In the order which was placed on the books in district court Monday Judge Underwood declared that the copyright claimed by Lula Jones is "invalid and void" and that she is not entitled to any of the "relief prayed for." The same order cancelled the bonds of the defendants.

"Heaven Bound" is a collection of negro spirituals which are presented by the choirs of the negro church and performances have been sponsored by various white organizations in the city for charity benefits. The religious play rivals the popularity of "Green Pastures," another of the same type which has been presented in the north and east.

115 MORE GIVEN WORK IN LEGION CAMPAIGN

Permanent jobs for 103 persons and temporary work for 12 others were reported by Atlanta workers in the united action campaign for employment, at a meetnig held at the Ansley hotel Monday. The day's total of 115 jobs brought the city's grand total since the drive was begun here to 2,332, several hundred of which have been jobs of a permanent nature.

Georgia, however, dropped into third place again among southern states reporting. Previously Georgia had been second to North Carolina in the south, but Alabama, which once before held second place for a short time, regained that rank when it reported 7,884 jobs obtained since the drive began. Georgia, with 7,839, was a close third, however. North Carolina held onto the lead in the south, with 11,858.

This is News—

The FLORSHEIM SHOE

At a New Low Price

WE'VE REDUCED the price—but the shoes are the same quality shoes that FLORSHEIM has produced for forty years—just as fine—just as much the shoes of long wear as ever. Nothing changed but the price.

FLORSHEIM SHOE STORE

77-A Peachtree Street

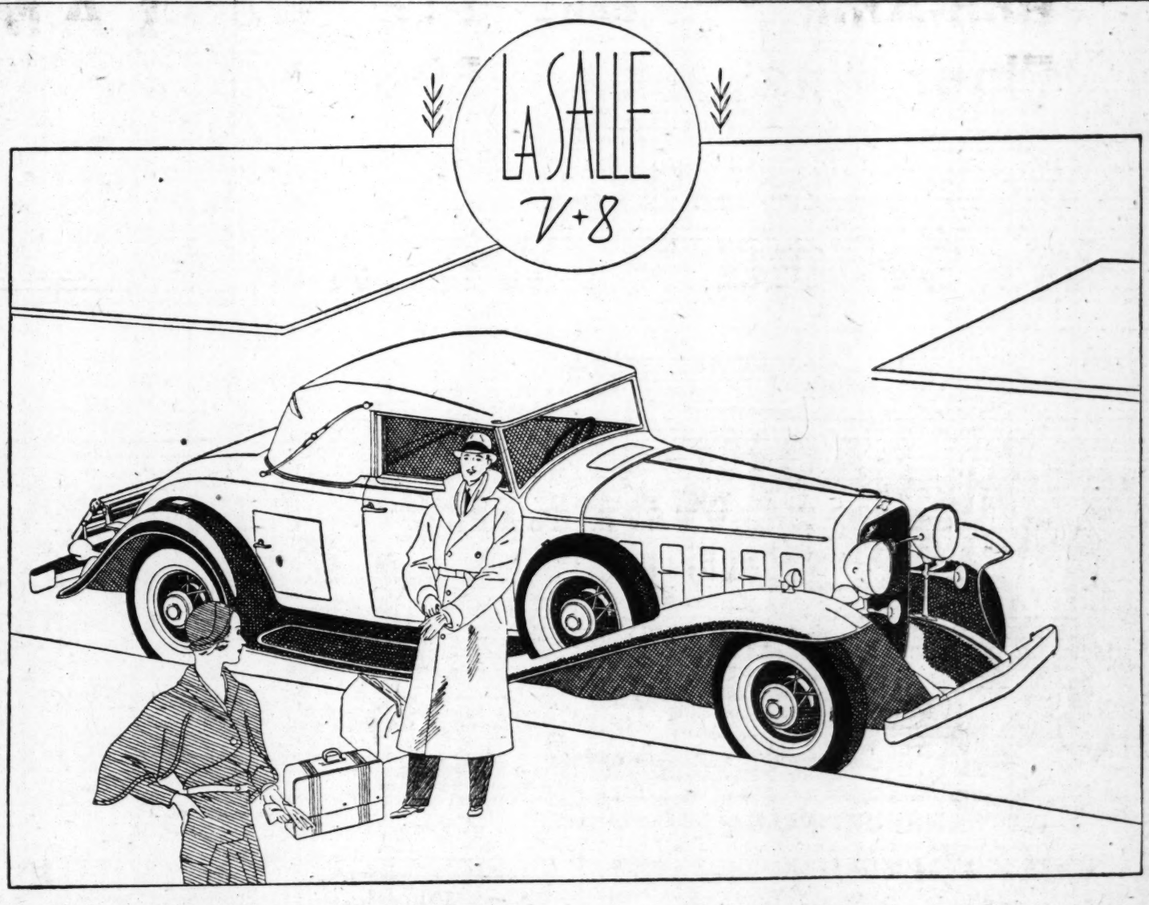

It is so Much More Satisfying to Own a LA SALLE

There are almost a hundred thousand motorists in America whose cars have cost them practically as much as a La Salle V-8—yet these people are *not* enjoying the supreme satisfaction of La Salle ownership. Their cars are providing neither the performance, the comfort, nor the high prestige which go hand-in-hand with a Cadillac-built car. Most of these people, no doubt, denied themselves a La Salle because they believed it cost considerably more to own so distinguished a car. Actually, however, they might just as easily have owned a La Salle—if they had only investigated. From first cost to resale value, La Salle is a highly economical car to own. In fact, many owners have found that it has cost them *less* to own a La Salle than their previous automobiles. If you are not now enjoying the advantages of fine-car ownership, get the truth about La Salle economy. Come in today for the facts—and an extended road demonstration.

NATIONAL EXHIBIT
GENERAL MOTORS PRODUCTS
April 2nd to 9th

Between April 2nd and 9th, the General Motors Corporation will hold a complete exhibition, in this community, of all its products. From every standpoint, this exhibition will be most unusual—and you should make your plans now to attend. Complete details will be announced in local newspapers at a later date.

La Salle prices from $2395, f. o. b. Detroit ☆ Cadillac prices from $2795, f. o. b. Detroit

Martin-Cadillac-Oldsmobile, Inc.

830 West Peachtree, N. W. HE. 5186

JUDGE W. B. SLOAN, GAINESVILLE, DIES

Former Representative From Hall County Dies Suddenly of Apoplexy.

GAINESVILLE, Ga., March 28.—Judge Williford B. Sloan, 64, prominent Gainesville attorney, former representative from Hall county and past grand master of Georgia Odd Fellows, died suddenly Monday morning at his home here. He had appeared in good health until a few moments before his death. Apoplexy was assigned as the cause.

The funeral services will be held Tuesday afternoon at 3:30 o'clock from the First Baptist church, with the pastor, Rev. Roland Q. Leavell, in charge. Interment will be in Alta Vista cemetery. Members of the local bar and county officers will act as honorary pallbearers.

Judge Sloan was born in Cartersville, but his parents moved to Flowery Branch, this county, when he was 7 years of age, and he resided there until 1895, when he moved to Gainesville. He was mayor of that town for some time.

He attended local schools, and was admitted to the bar in 1895. He represented Hall county in the legislature one term. He had been judge of Hall city court for the past 12 years. During his practice here he had been on many important cases. He was at the time of his death president of the Gainesville Bar Association. He had been a member of the Baptist church since youth, and had taken an active interest in its affairs. He served as superintendent of the Sunday school for a number of years.

In fraternal circles, he was a member of the Odd Fellows, Red Men, the Junior Order, Woodmen and Masons.

On April 22, 1886, he was married to Miss Angelina Reed, who survives him, together with one son, Boyd Sloan, assistant attorney-general and former representative from Hall county, now of Atlanta; two daughters, Mrs. Grover S. Harben and Mrs. Frank Harben, of this city, and one sister, Mrs. R. L. Howington, of Atlanta.

IF YOU WANT A QUALITY PRODUCT

THERE is a saying among doctors and druggists: "If you want a quality product ask for Squibb's." That applies to Squibb Aspirin, as it does to all Squibb Products. Guarded by rigid scientific control through every step of its manufacture, Squibb Aspirin is always pure, safe and effective.

SQUIBB ASPIRIN
Look for the name before you buy

QUICK RELIEF FROM HEADACHE

Stanback Headache Powders relieve headache in a jiffy, also the pains of women's "monthly curse" if of a purely functional nature. They also relieve neuralgia pain, grippe ache, sore throat ache, fever ache, aches from colds, muscle ache, bone ache and nervousness.

Ask for Stanback Headache Powders by name. Look for the name Stanback Headache Powders on the blue and yellow package. Refuse the unfair offer of "something just as good." Get Stanback Headache Powders which have been giving prompt, pleasant relief from the above aches and pains for 20 years. They are not made out of opium, morphine, codeine or chloral and form no habit. Ask for Stanback Headache Powders by name and get what you ask for. 10c.

CHICHESTERS PILLS

THE DIAMOND BRAND. Ladies! Ask your Druggist for Chi-ches-ters Diamond Brand Pills in Red and Gold metallic boxes, sealed with Blue Ribbon. Take no other. Buy of your Druggist. Ask for CHI-CHES-TERS DIAMOND BRAND PILLS, for 40 years known as Best, Safest, Reliable. Buy Now! SOLD BY DRUGGISTS EVERYWHERE

FALSE TEETH
Can Not Embarrass

Most wearers of false teeth have suffered real embarrassment because their teeth dropped or slipped at just the wrong time. Do not live in fear of this happening to you. Just sprinkle a little Fasteeth on your plates. Makes false teeth stay in place and feel comfortable. Sweetens breath. Get Fasteeth at Jacobs or any other good drug store.—(adv.)

Kill the Cause Of Skin Trouble

If you suffer from skin eruptions of any kind, pimples, itch, tetter, ringworm, eczema, etc., a pleasant odored ointment, known as Tetterine, containing highly effective parasite germ-destroying and skin-healing properties, never fails to bring quick and permanent relief.

Tetterine, by its cooling, soothing, antiseptic effect, kills the parasites that bore into the skin, causing irritation and itching. Tetterine is sold and guaranteed by all druggists at 60c a box—(adv.)

Candidate for Legislature.

VALDOSTA, Ga., March 28.—C. T. Ham, of Statenville, has announced himself a candidate for the legislature from Echols county in the September primary.

Georgian Has Narrow Escape From Storm and Fire Near Newnan

J. H. Kilgore (above), of near Newnan, Ga., escaped from Sunday's storm by concealing himself under his automobile in the yard of his home, but narrowly averted being burned and receiving other injuries when the tornado swept part of his house onto the machine. A stove which had been burning in the home was carried near the auto. The heat from it started a fire which destroyed the machine and household goods in the wreckage. Two members of Kilgore's family were injured. Photo by J. T. Holloway.

F. M. HODGES, 75, PASSES AT LOGANVILLE HOME

LOGANVILLE, Ga., March 28.—F. M. Hodges, 75, prominent citizen here, died at his home Sunday night after an extended illness. He was formerly connected with the Loganville Mercantile Company and was a cotton buyer throughout this section. He is survived by his wife; four children, L. T. Hodges, Loganville; M. P. Hodges, Houston, Texas; Mrs. Doctor Boland, Jefferson; Mrs. Dell Longino, Atlanta; four brothers, and two sisters.

Funeral services will be held from the Loganville Christian church, of which he was a member, at 11 o'clock Tuesday morning and interment will be in Loganville cemetery.

FIRST DISTRICT G. O. P. ELECTS MILLEN MAN

METTER, Ga., March 28.—(AP)—A. S. Anderson, of Millen, was elected delegate to the republican national convention from the first district at a mass convention held here Monday morning. He was instructed to vote for President Hoover for renomination as president and for J. W. Arnold, of Athens, for republican national committeeman. G. F. Flanders, of Swainsboro, was selected as alternate.

The convention was held in the county courthouse, beginnin at 10 o'clock. It was called to order by A. D. Quarles, former district chairman, who presided until the election of B. H. McLarty who was chosen as temporary chairman and C. T. Guyton, of Guyton, as temporary secretary.

These officers were made the permanent officers of the convention and they also were elected as permanent officers of the district executive committee.

W. H. Blitch was chosen as first vice chairman and Thurman Holmes, of Soperton, was elected second vice chairman. No action was taken on filling the office of treasurer.

The matter of entering a candidate for congress in the November election was left to the decision of the executive committee.

Speakers at the convention included J. T. Rose, of Atlanta, chairman of the republican state central committee; J. W. Arnold, of Athens, republican national committeeman; J. H. Rush, of McRae, state treasurer, and others. There were a number of visitors, including women, at the meeting.

There were several negro delegates to the convention.

The convention was adjourned at 1 o'clock and the white delegates were then entertained by the Metter Kiwanis Club, with H. R. Yandle presiding. Mr. Yandle and others gave addresses of welcome.

The negro delegates were entertained by the negro people of Metter at one of their churches.

There has been a split in the party in the district, and one faction, which is headed by Mamie Williams, negro, has called a convention for next month.

SAVANNAH BANKERS TO ATTEND CONVENTION

SAVANNAH, Ga., March 28.—(AP) A number of Savannah bankers will attend the annual meeting of the Georgia Bankers' Association April 12 and 13 in Augusta. J. J. Cornell, vice president of the Savannah Bank and Trust Company; Judge J. P. Houlihan, president of the Liberty National Bank and Trust Company; Gordon L. Groover, vice president of the Citizens and Southern National bank, and George H. Smith, executive vice president of the Citizens Bank and Trust Company, will attend, accompanied by other representatives of these banks.

The Georgia Fiduciaries Association will convene at the same time in Augusta.

The convention this year is expected to be especially interesting due to the banking legislation which has been proposed and the general reconstruction plans affecting banking circles.

Thomas Swine Sale Wednesday.

THOMASVILLE, Ga., March 28.—Pat Ward, farm agent for Thomas county, will conduct another co-operative sale of swine at the pens here Wednesday. Hog raisers desiring to place their stock in this sale have been listing them with Cyrus Mallard, secretary of the Thomas County Live Stock Association.

State Deaths And Funerals

LEONARD RIGDON.

VALDOSTA, Ga., March 28.—Funeral services were held at Hahira Monday for Leonard Rigdon, 3-year-old son of Mr. and Mrs. Alton Rigdon, who died at the home of his parents here following an attack of the heart. He is survived by his parents and Alton Jr., a twin brother. The funeral services were conducted by the Rev. A. C. Pyle, pastor of the Lee Street Baptist church, here.

A. C. Felton Jr., Macon, Is Charged With Fraud

ALBANY, Ga., March 28.—(AP) A. C. Felton Jr., of Macon, is charged with fraud in an answer filed in Dougherty superior court here today by Dermot Shemwell, of Albany, to an action brought by Felton in an effort to recover $1,218,000 alleged to be due him on notes signed by Shemwell.

The notes were part of the $1,850,000 purchase price of the Nye Odorless Incinerator Corporation, bought by Shemwell and his associates from Felton in 1929. Felton regained control of the company in 1931, after extended litigation, and then sued Shemwell on the notes.

In his answer, Shemwell charges that Felton misrepresented the assets of the company and concealed liabilities prior to the sale; that the sum of $950,000 was paid Felton for good-will and patents owned by him but that the good-will proved to be non-existent and that the patents were on obsolete processes.

Detroit Flyer Speeds To Bedside of Brother

ROME, Ga., March 28.—(AP)—William H. Keaslen, trans-America air pilot who left Detroit by airplane today for the bedside of his younger brother at a local hospital arrived at 1:50 p. m. (C. S. T.) to find his brother seriously ill.

Doctors at the hospital said they could not tell this afternoon whether the brother, J. M. Keaslen Jr., would survive. He underwent an operation for appendicitis several days ago.

The Detroit aviator was accompanied by his wife. They left Detroit this morning at 7 o'clock. Keaslen stopped in Chattanooga en route. He made the trip from Chattanooga to Rome in 30 minutes.

JUDGE BRADWELL URGED FOR COURT OF APPEALS

ATHENS, Ga., March 28.—Judge J. D. Bradwell was indorsed here Monday for the Georgia court of appeals to fill the vacancy which will be created next January 1, by resignation of Judge O. H. B. Bloodworth, who has announced he will not be a candidate to succeed himself.

A committee of Athens lawyers, with Judge T. F. Green as chairman, was appointed to adopt resolutions concerning Judge Bradwell and urge him to become a candidate and he has agreed to their request.

Judge Bradwell is a graduate of the University of Georgia and has studied at the University of Chicago. He practiced law in Atlanta prior to becoming a resident of Athens, and is a former judge of the Athens city court.

DEFUNCT ATHENS BANK WILL PAY DIVIDEND

ATHENS, Ga., March 28.—Former depositors of the Georgia National bank, now holders of debentures, will be paid a final dividend by the receivership of the bank this week. The amount will be about $44,000.

This is the final payment by the receiver of the bank, Mrs. Alvie Hill, who succeeded E. F. Anderson, under whose receivership a 10 per cent dividend was paid to depositors. Dividend payments in the future will be paid by the Georgia Securities Company who control that part of the assets of the defunct bank which were not retained under the jurisdiction of the receiver.

W. & T. ROAD SEEKS TO BORROW $39,530

WASHINGTON, March 28.—(AP)—The Wrightsville & Tennille Railroad Company today asked the interstate commerce commission for permission to borrow $39,530 from the Reconstruction Finance Corporation.

The security offered is the guarantee of the Central of Georgia Railway Company or its indorsement of notes evidencing the loan.

SENSITIVE SKINS MUST USE ONLY THE FINEST FACE POWDER

If your skin is sensitive, it is wise to be sure of the face powder you are using. The finest face powder is made of ingredients that prevent caking or clogging the pores. Face powders which clog the pores eventually cause spreading (enlarged pores) and the skin is then ugly. If you would use the finest face powder try the new 10c size Vivani. It is smooth, soft, spreads evenly, cannot clog pores and is richly scented with expensive delicate perfume. You can get a 10c box of Vivani Face Powder at Woolworth's or other good toilet counters where quality merchandise and economy are featured. Vivani comes in exquisite green velour and silver box.

PILOCURA

The New Vegetable Compound for relief of Piles, Hemorrhoids and Pruritus. A TONIC good for all suffering from run-down anaemic conditions. For trial treatment send 10c today. $1.00 for full 12 days' treatment. Pilocura Company, Inc., 3308 14th St., N. W., Washington, D. C.

MUSCULAR-RHEUMATIC PAINS

DRAW them out with a *"counter-irritant."* Muscular lumbago, soreness and stiffness—generally respond to good old Musterole. Doctors call it a *"counter-irritant"* because its warming action penetrates and stimulates blood circulation and helps to draw out infection and pain. It gets action and is not just a salve. But do not stop with one application. Apply this soothing, cooling, healing ointment generously to the affected area *once every hour for five hours.* Used by millions for over 20 years. Recommended by many doctors and nurses. All druggists.

To Mothers—Musterole is also made in milder form for babies and small children. Ask for Children's Musterole.

MUSTEROLE
BETTER THAN A MUSTARD PLASTER

FORWARD GEORGIA MOVE IS LAUDED

First District Press Body Also Indorses Plans for Bi-Centennial.

VIDALIA, Ga., March 28.—(AP)—At the most largely attended and what several speakers declared to be the most comprehensive and resultful meeting the First District Press Association has had in the 12 years of its existence, that body Monday, after hearing from Jack Williams, president of the Georgia Press Association, and Roy LeCraw, president of the Atlanta Chamber of Commerce, adopted resolutions indorsing and pledging support to the "Forward Georgia" movement.

The association also adopted resolutions indorsing the plans for celebrating the bi-centennial of the state next year, tendered its full support to the bi-centennial commission, selected recently with Pleasant A. Stovall, of Savannah, president, and named a committee to co-operate with the bi-centennial commission. The committee includes: President, Mrs. Estelle Rimes, Ludowici; D. B. Turner, Statesboro; R. E. Ledford, Vidalia; Hugh Peterson, Mount Vernon; Robert M. Martin, Hinesville, and Mrs. Ruth Neal, of Millen.

LeCraw Is Speaker.

The principal address of the day was by President LeCraw, of the Atlanta commerce body, who spoke of the "Forward Georgia" movement, its five objectives, its plan to serve every Georgia community, and its desire to enlist all districts and every county of the state in preparing Georgia products for market and then the use of all Georgia products, not only of the farm and orchard and field, but of the factory as well.

Jack Williams, editor of the Waycross Journal-Herald, in introducing Mr. LeCraw, emphasized the opportunity of the Georgia press to back this movement. Williams also stressed governmental economies which may be championed by the press. He urged consolidation of counties, the combination of county and city governments, where practicable; the abolishment of the unnecessary offices—such as the county tregsurer's and the union of such tax offices as may be consolidated, as receiver, collector, assessor and the like.

Every county of the new district was represented at the meeting and 18 of the 23 newspapers in the district had representatives present.

Luncheon Meeting.

Following the morning session a luncheon was served at which R. E. Ledford, editor of the Vidalia Advance, introduced the visitors. Secretary W. C. Somers, of the Kiwanis Club, made the address of welcome, and Paul Rardin, of the Glennville Sentinel, made the hit of the session by singing the response in original rhymes in which the various members of the press were featured.

Port News.

SAVANNAH, Ga., March 28.—(AP) Arrived: Berkshire, Baltimore; Somerset, Jacksonville.

Sailed: City of St. Louis, Boston and New York; Berkshire, Jacksonville; Somerset, Baltimore.

Baptist Leader to Speak.

WAYCROSS, Ga., March 28.—Dr. Fred F. Brown, promotion secretary for the Southern Baptist church, will deliver an address at the First Baptist church in Waycross Monday night, April 4, at 8 o'clock.

WRIGHT TO DELIVER ALUMNI ORATION

ATHENS, Ga., March 28.—Boykin C. Wright, of the law firm of Cotton & Franklin, of New York city, member of the class of 1911, has accepted an invitation of the board of managers of the alumni society to deliver the annual alumni oration on the university campus, Alumni Day, Saturday, May 14, it was announced Monday by the Alumni Record.

Bankruptcy Hearing.

VALDOSTA, Ga., March 28.—The petition of John Glover Burney, of Boston, Thomas county, for a discharge in bankruptcy, will be heard in the United States court here on April 19, according to an announcement by George F. White, clerk of the court for the middle district of Georgia.

Lowndes Jail Break Averted.

VALDOSTA, Ga., March 28.—A wholesale jail delivery was frustrated when Jailor L. Pipkin found that bars of a cell in the Lowndes county jail had been cut and that Will Davis had almost sawed through the window bars on the ground floor, it became known Monday. Davis implicated five others in the plot.

Your Lunch *today* 31c

Cream of Chicken and Rice Soup with Saltines
Toasted Ham Salad Sandwich
Potato Salad on Crisp Lettuce
Coffee or Tea
Generous Cut of Cake or Pie

2 for 60c

Five Points Store
Haas-Howell Bldg.
Piedmont Hotel Store
Rhodes-Haverty Bldg.
Alabama and Broad
Edgewood and Pryor

Jacobs

Fifty and Fit

A MAN is as old—or as young—as his organs.

At fifty, you can be *in your prime.*

Why go along with "fairly good health" when you might be enjoying vigor you haven't felt for years?

There's a simple little thing anyone can do to keep the vital organs stimulated, and feel fit all the time. People don't realize how sluggish they've grown until they've tried it. The stimulant that will stir your system to new life is Dr. Caldwell's syrup pepsin. It will make a most amazing difference *in many ways.*

This famous doctor's prescription is a delicious syrup made with fresh herbs, active senna, and pure pepsin. It starts its good work with the first spoonful. That's all you need to drive away the dullness and headache of a bilious spell, and rid the system of that slow poison that saps your strength. It's better than a tonic for tired bowels, and unlike habit-forming laxatives you can take it freely or give it to any child. And it isn't expensive.

Get some syrup pepsin today, and take a little tonight. Don't wait until you're sick to give your system this wonderful help. You can *avoid* those spells of biliousness or constipation. A spoonful every now and then is better than constant worry about the condition of your bowels, or fear of auto-intoxication as you grow older. Dr. Caldwell's syrup pepsin protects the system. All druggists keep this preparation.

RADIO TUBES COST SO LITTLE NOW
Replace your worn-out tubes today with RCA Radiotrons.
RCA RADIOTRONS
THE HEART OF YOUR RADIO
RCA Radiotron Co., Inc., Harrison, N. J.
A Radio Corporation of America Subsidiary

BANKRUPT SALE
Stock of Wilhite-Barnett Co., 108 Forsyth Street
10,000 greeting cards of all kinds, including birthday, gift, anniversary, illness, condolence, acknowledgment. 10c cards, 5c; 25c cards, 12½c. Camel hair paint brushes, choice 25c each; oil paints, 10c. Dennison's crape paper, stars, seals, decorated paper of all kinds, HALF PRICE. Pictures, vases, novelties, books, toys, party favors, pencils, drawing paper, half price and less. $1.00 grammar school memory books, 25c each.
108 FORSYTH STREET, N. W.

Cuticura FOR PERFECT HEALING

of Pimples, Eczemas, Rashes and All Forms of Itching, Burning Affections of the Skin

Bathe freely with **Cuticura Soap** and hot water, dry gently, and apply **Cuticura Ointment.**

Soap 25c. Ointment 25c and 50c. Proprietors: Potter Drug & Chemical Corp., Malden, Mass.
Try Cuticura Shaving Cream.

We Pay 3½% on Savings

Georgia Savings Bank & Trust Co.
74 Peachtree Street — Member Federal Reserve System
Atlanta's Oldest Savings Bank

PRIZES

TO BE AWARDED WINNERS AT

THE ATLANTA CONSTITUTION CHAMPIONSHIP

YO-YO TOURNAMENT

FOR ALL BOYS AND GIRLS OF ATLANTA AND SUBURBS UNDER 18

PIEDMONT PARK, SATURDAY, 1 P. M.

FIRST PRIZE
BEAUTIFUL $100.00 PHILCO RADIO
Installed in Home of Winner

SECOND PRIZE
Choice of
BOY'S OR GIRL'S BICYCLE
Value $50.00

THIRD PRIZE
Choice of
BOY'S OR GIRL'S WRIST WATCH
Value $25.00

FOURTH PRIZE
Choice of
BOY'S BASEBALL SUIT or KODAK
Value $10.00

FIFTH PRIZE
BOY'S COASTER WAGON or PEN AND PENCIL SET
Value $7.50

SIXTH PRIZE
BOY'S BOXING GLOVES or GIRL'S TENNIS RACQUET
Value $5.00

SEVENTH PRIZE
BOY'S OR GIRL'S BATHING SUIT
Value $4.00

EIGHTH PRIZE
BOY'S OR GIRL'S BALL-BEARING ROLLER SKATES
Value $3.50

NINTH PRIZE
BOY'S OR GIRL'S SCOOTER
Value $2.50

TENTH PRIZE
ONE DOZEN GENUINE DUNCAN GOLD SEAL YO-YOS
The Free Wheeling Kind

NEXT BEST FIFTY PLAYERS WILL EACH RECEIVE A GENUINE DUNCAN KA-YO WHISTLING YO-YO.

NO RED TAPE—NO SUBSCRIPTIONS—NO COUPONS. The only qualifications necessary is that entrant be at Piedmont Park on time Saturday, and bring his or her "Genuine Duncan Gold Seal Yo-Yo." The kind that spins at the end of the string. NO PRELIMINARIES. NO SEMI-FINALS.

JUST ONE GRAND FINAL TOURNAMENT
SEE THURSDAY'S ATLANTA CONSTITUTION
FOR COMPLETE DETAILS OF TOURNAMENT RULES

MRS. HERBERT MILAM PASSES AT HOME HERE

Atlanta Woman Was Widely Known in Club Circles. Last Rites Today.

Mrs. Herbert M. Milam, widely known clubwoman and member of a prominent family, died at 4 o'clock Monday afternoon at her home at 31 Third street, N. E., in her 70th year. She had been in failing health for several years, and had been ill since last Friday.

Funeral services will be held at Spring Hill this afternoon and the Rev. Dr. John S. Jenkins, pastor of Trinity church, will conduct the rites. Interment will be in West View cemetery.

Mrs. Milam, who was born at Cartersville, came to Atlanta as a young girl with her parents, the late Mr. and Mrs. William A. Mitchell, who were prominent here for many years. Mrs. Milam was extremely interested in women's organizations and was prominently identified in the work of many of them here.

She was one of the founders of the national society of the Daughters of the American Revolution, and throughout her life was active in its affairs. She also was a member of the Atlanta chapter of the United Daughters of the Confederacy, the Georgia Society of Founders and Pioneers, and the Daughters of American Colonists. She had held offices in all of these organizati ns.

Soon after moving here, Mrs. Milam, as Mena Mitchell, became a member of the Trinity Methodist church and remained active in its affairs until failing health forced her to spend most of her time at home.

She is survived by her husband, Herbert M. Milam; and a nephew, Eugene Weldon Mitchell, and niece, Mena Mitchell, both of San Pedro, Cal. Other arrangements for the funeral will be announced by H. M. Patterson & Son.

Easter Lily Aids Bandits In Robbing Rich Couple

CHICAGO, March 28.—(AP)—As it was Easter Sunday, two robbers decided to be fashionable as well as resourceful.

So one of them carried an Easter lily in his hands to gain easy entrance for them to the Penthouse apartment of Norman E. Bensinger atop a Gold Coast building where they robbed the family of jewelry worth $32,000 after terrorizing Mr. and Mrs. Bensinger and their three servants.

Both of the men were attired in the height of Easter fashion.

Miniatures Presented Museum

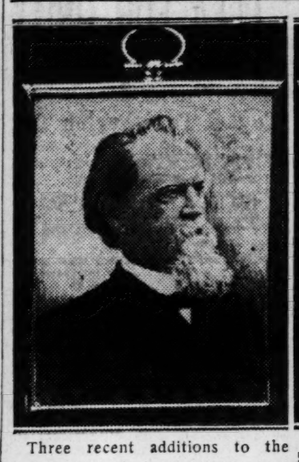

Three recent additions to the state's collection of portrait miniatures of prominent Georgians, being collected by Miss Ruth Blair, state historian, are shown above. The top paintings are of General and Mrs. John B. Gordon, famous Confederate couple, done by Mrs. George P. Elliott, well-known miniaturist of Augusta, Ga. They were presented Rhodes Memorial Hall by Mrs. Frances Gordon-Smith, of Augusta. The portrait at the lower right is of Chief Justice Joseph Henry Lumpkin, painted by Mrs. John Winn Shinholser, Georgia artist, of Milledgeville.

Trial Postponed.

MEMPHIS, Tenn., March 28.—(AP) Because of the illness of an "important state witness," the trial of Mrs. Walter Harris on a charge of slaying her father-in-law, James A. Harris, grandson of Isham G. Harris, Tennessee's Civil War governor, today was postponed until April 25.

LANGLEY COTTON MILL IS CLOSED BY STRIKE

LANGLEY, S. C., March 28.—(AP) The Langley Cotton Mill was closed tonight following a walk-out late today of employes, said unofficially to number between 425 and 450.

Officials of the mill refused to make a statement either denying or confirming reports that the strike had been caused by a dispute between individual employes and the management over long hours and low wages.

Paul W. Fuller, educational director of the American Federation of Labor, tonight asked the strikers to "remain peaceful and law-abiding."

Bank Robbed.

BOSTON, March 28.—(AP)—Three bandits today robbed the Codman Square branch of the Dorchester Savings bank of $5,000. The manager, Elmer J. Smithies, and two women clerks were forced at pistol point into a rear room. The bandits escaped in an automobile.

Temperature tells you OF INFECTIONS —GERMS

Call a Doctor

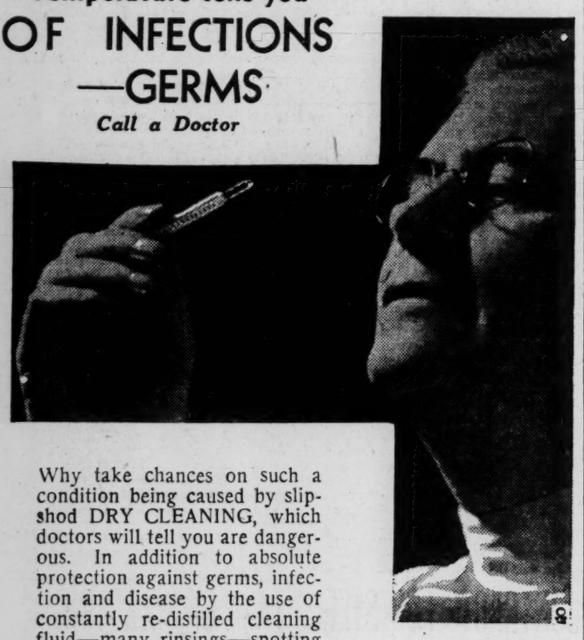

Why take chances on such a condition being caused by slipshod DRY CLEANING, which doctors will tell you are dangerous. In addition to absolute protection against germs, infection and disease by the use of constantly re-distilled cleaning fluid—many rinsings—spotting—shaping—STERILIZING and germ-free bags — STODDARD'S cleaning offers superiority in craftsmanship that is unsurpassed.

For your health's sake—be safe and satisfied as well. Call STODDARD'S.

Dresses
Coats
Suits
Top Coats
$1

STODDARD'S

Cleaners—Furriers—Cold Storage

West Peachtree at Third St.—126 Peachtree St.

PHONE HE. 8900

What's in Your Clothes Beside You?

Electric Eye Is Employed For Automatic Typesetting

CHARLOTTE, N. C., March 28.—(AP)—Automatic typesetting — the operation of a linotype direct from copy without human effort—was demonstrated here today before a small group of publishers and newspaper executives.

The demonstration was given by the inventor, Buford L. Green, former printer and machinist, in a special room of the Charlotte Observer building, where for more than two years he has worked in closest secrecy to develop the device.

Green was introduced to the group of invited spectators by Curtis Johnson, publisher of the Observer, who has backed the invention financially, and who has afforded his former composing room machinist every aid in perfecting it. The device is called a semagraph.

After the introduction, Green placed a sheet of copy from a specially constructed typewriter, on the carriage of his mechanism, which replaces the standard linotype keyboard.

A tiny beam of light was focused on the copy, at the left end of the first line. The switch was thrown and the carriage began to shuttle the copy to the left until the beam of light had covered the entire line. Simultaneously, the matrices began to drop from the linotype magazine and the slug of type was cast in the conventional manner.

The movement of the paper proceeded uniformly, line by line. One slug of seven-point type followed another with regularity. Green explained that the device was timed to deliver six lines a minute, for the demonstration, but that the only limit to its speed was the inherent speed limitations of the linotype machine.

In explanation of the invention, Green said it was another adaptation to practical use of the photo-electric cell, sometimes called the electric eye. The beam of light goes through the semi-transparent copy paper, he said, and falls upon the photo-electric cell, which converts the light impulses into electric impulses, which in turn operates the selector mechanism to release the proper matrices from the magazine.

Each letter and symbol on the copy is represented by a combination of dots, ranging in number from one to six. The light impulses are varied as they strike each combination of dots, and the proper action of the matrix-releasing mechanism is guided thereby.

It was because of these dots, representing the letters, that it was necessary to devise a special typewriter. This machine, also a brain child of Green, prints the words as written by the reporter, and at the same time prints the dot code for each letter under the letter. Green said the printed words were merely for the guidance of the writer and editor, as the automatic linotype works entirely from the symbols.

The typewriter is equipped with a special space bar, whereby the reporter is guided in writing each line of copy to just the proper length to fill up a line of type material.

Green explained, also, that the typesetting device will take care of short lines, eliminations of portions of lines and other corrections of that general nature which copyreaders may make.

Mr. Johnson, Green and John P. White, mechanical superintendent for the Observer, who has collaborated with Green in developing the invention, answered a broadside of questions from the visiting newspapermen.

They were shown that any size of type may be used by simply changing a bar to the rear of the special typewriter, that corrections may be made of any line without rerunning the whole copy, and that the matter of short and long lines gave no difficulty.

One machinist, it was pointed out, could watch an entire battery of machines, which were said to be subject to no more stops than are the present hand-operated machines.

BATTLE OF SEXES WILL BE DECIDED IN TOWN ELECTION

GILLETT, Ark., March 28.—(AP)—The women who hold all city offices here like "official bossing" so well they are determined to be re-elected April 5.

But the men are in organized revolt. They held a caucus and nominated a ticket. They say the women should be satisfied with "home rule" and allow the men at least the semblance of authority.

So it's up to the voters to decide whether they will be governed by city mothers or city fathers.

Present officers are Mrs. W. W. Lowe, mayor; Mrs. D. T. Sanders, recorder, and Mrs. J. A. Vizzier, Mrs. H. S. Jones, Mrs. Frank Coffman, Mrs. A. M. Lowe and Miss Sibyl Youngblood, aldermen.

The anti-petticoat rule ticket is composed of Elmer Nichols for mayor; Grover French, recorder, and G. C. Wolf, H. J. Kampman, H. E. Crill, J. W. A. Norden and F. B. Moon, aldermen.

Executives Coming

J. K. Holley, division manager of the Premier Vacuum Cleaner Company, who will be host Tuesday to Ralph B. Wilson, president of the company, and E. S. Patterson, vice president in charge of sales. The visitors will arrive Tuesday morning and will discuss business policies with Mr. Holley.

Just One Thing Wrong with

Twin-Weave Slips

---they wear too long!

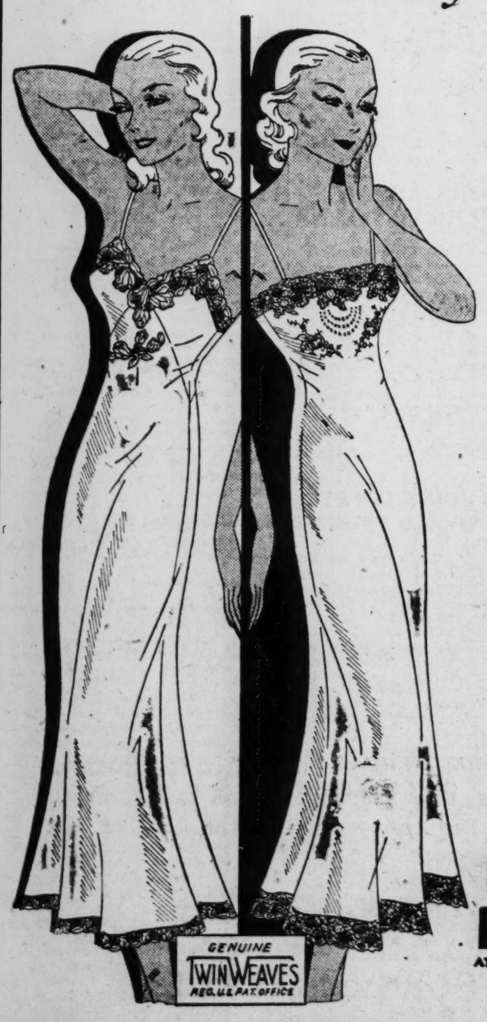

—and the customers who buy them stay away too long! But there's one consolation—they always come back eventually for another Twin Weave slip! Twin-weave is a rugged twisted silk with a smooth, lustrous finish and an inhuman resistance to hard wear. A true, bias-cut slip that fits snugly—you can't find a ripple in a rack-ful.

Bias and Silhouette Styles—Tailored or Lace-Trimmed—

$2.95

Silk Underwear, Third Floor

DAVISON-PAXON CO.

ATLANTA -- *affiliated with* MACY'S, *New York*

Key to Thrift

Small Lots of Wanted Merchandise

Don't Depend on Phone or Mail Orders

Spring Dresses Reduced!

All Spring 1932 Dresses—None More Than Eight Weeks Old! Prints, Solid Crepes, Sheers for Street, Afternoon and Evening! Misses' and women's sizes

23 Dresses . . . $3.95 *Originally $10*

20 Dresses . . $7.95 *Originally $10 and $16.75*

15 Dresses . . . . $5 *Originally $10 and $16.75*

49 Dresses . . $16.75 *Originally $27.50*

10 Dresses . . . $10 *Originally $16.75 and $27.50*

16 Dresses . . $27.50 *Originally $39.50*

Dresses, Third Floor

Linoleum Remnants

1/2 Price

Originally 59c to $1.98 Sq. Yd.

Some remnants large enough to cover small size rooms. Designs suitable for kitchen, breakfast room or bathroom. Wide assortment of lengths.

Floor Covering, Fourth Floor

Extreme Reductions in

Infants' Wear

	Originally	Key-to-Thrift Price
63 Cotton Frocks 1 to 3	*$1.95*	59c
77 Sweaters Sizes 2 to 6	*$2.95*	79c
40 Wool Berets	*$1.00*	29c
21 Prs. Dr. Denton's Sleeping Pants	*65c*	10c
46 Infants' Handmade Dresses	*95c*	39c

Children's Department, Third Floor

China

Originally $5.94 to $7.94

Tea Sets
Waffle Sets
Bridge Sets
$1.98

China, Fourth Floor

Girdles and Combinations

$1.95

Originally $3.50 to $7.50

Some of the best known makers in America! Of batiste, brocade or elastic. Broken sizes.

Corsets, Third Floor

Handkerchiefs

Originally 35c! Men's linens, broken choice of initials. Women's prints and linens, lace trimmed. 15c Each

Originally 50c! Women's hand-embroidered and printed kerchiefs. 25c Each

Handkerchiefs, Street Floor

Big Clearance of

BAGS

$1

Originally $1.59 to $2.95!

Leather and fabric bags included—a wide variety of light and dark colors for use now or during the summer

Bags, Street Floor

Clearance! Limited Quantities!

Future Deb

Sizes 7 to 14

39c *Formerly $1* Vests, step-in sets, shirts, batiste panties, bloomers, striped shorts, dresses.

69c *Formerly $1 to $1.95* Imported slip-on sweaters, middy blouses, silk dresses, pajamas, step-in sets, sport shirts.

98c *Formerly $1.59* Pajamas, gym bloomers. Come early!

$1.19 *Formerly $1.95* Slip-on sweaters, play suits, shorts, blouses, pajamas. Broken sizes!

Group of Sweaters, Now . . . . . $1.95 and $2.95 *Originally $2.95 to $6.95.*

Future Deb Department, Third Floor

The Sports Shop Makes a Clean Sweep of

90 SPORTS FROCKS

Including Washable Silk Crepe, Pique and Washable Satin! White and Pastels!

38 Dresses . . . . . *Originally $5.95* $1.95

16 Dresses . . . . . *Originally $7.95* $2.95

36 Dresses . . . . . *Originally $10 and $16.75* $4.95

Sports Shop, Third Floor

DAVISON-PAXON CO.

ATLANTA -- *affiliated with* MACY'S, *New York*

THE CONSTITUTION
CLARK HOWELL
Editor and General Manager.
Clark Howell Jr., Business Manager.

THE SOUTH'S STANDARD NEWSPAPER · CONSTITUTION · ESTABLISHED 1868

Entered at the Postoffice at Atlanta as second-class mail matter.

Telephone WAl. 6565.

SUBSCRIPTION RATES.

	1 Wk.	1 Mo.	3 Mo.	6 Mo.	1 Yr.
Sunday	.20c	90c	$2.50	$5.00	$9.50
Daily only	.16c	70c	2.00	4.00	7.50

Single Copies—Daily, 5c; Sunday, 10c.

By Mail Only

Sunday	.10c	45c	$1.25	$2.50	$5.00

R. F. D. and small or non-dealer towns for 1st, 2nd and 3rd zones only.
daily (without Sunday) 1 yr. $5.00
Daily and Sunday, 1 yr. $7.50

KELLY-SMITH COMPANY, national representatives, New York, Chicago, Detroit, Boston, Philadelphia, Atlanta.

THE CONSTITUTION is on sale in New York city by 2 p. m. the day after issue. It can be had: Hotaling's News Stand, Broadway and Forty-third street (Times building corner); Shultz News Agency, of Bryant Park and Grand Central Depot.

The Constitution is not responsible for advance payments to out-of-town local carriers, dealers or agents. Receipts given for subscription payments not in accordance with published rates are not authorized; also not responsible for subscription payments until received at office of publication.

Member of The Associated Press.
The Associated Press is exclusively entitled to use for publication of all news dispatches credited to it or not otherwise credited to this paper and also the local news published herein.

ATLANTA, GA., MARCH 29, 1932.

AWAKENS FROM SIREN'S SONG.

The "capability and outstanding qualities" of Representative Crisp, of Georgia, is praised in communications appearing elsewhere on this page from Judge Max E. Land, of Cordele, and G. S. McMillan, of Yonkers, N. Y.

In his complimetary reference to Mr. Crisp and other democratic leaders, Mr. McMillan expressly excludes Speaker Garner. Thus is illustrated the delicate position in which a man in public life can be placed by permitting the use of his name for an unworthy purpose, such as Mr. Garner's name has been used by designing interests to check the Roosevelt tide.

The disruption existing in the ranks of the democratic majority in the house as a result of the revolt against party leadership incident to the consideration of the billion-dollar tax bill finds the lesser leaders of the party fighting grimly for a party measure while the man whom they had designated as leader has shirked in the shadow of a presidential "boom" engineered by republican leaders and by newspapers which openly supported Hoover four years ago.

Despite the brilliancy and bulldog tenacity with which Representative Crisp, acting chairman of the ways and means committee, led the fight for the tax bill, so many of its vital provisions were defeated as to make it necessary to practically redraw it.

Floor Leader Rainey and other democratic leaders fought side by side with Mr. Crisp, but until now the speaker—listening to the lute of the presidential siren—has not asserted the force of leadership that made him speaker.

Faced by comment on his aloofness when loyal democrats are fighting desperately for the first major proposal to be offered by the party, Speaker Garner has, until now "let it be known" that since the measure must, if approved by the house, go to the senate and then to conference, he thought it best to delay participation in the deliberations until the last stage is reached.

This is certainly a far cry from the militant leadership of Speaker Garner's predecessors, and was proving harmful, both to the party and Mr. Garner himself, because the "last stage" in the consideration of the tax bill may not be reached until after the national convention of the party.

But at last the leader who has not led will come to the front today in behalf of the strangled measure.

Let us hope that the report is true!

MAILED FIST IN SPAIN.

Reports that Spain is organizing a shock brigade of picked men for especial use in putting down communist and other disorders presages that before long there will be changes in the constitution thrown together after the overthrow of Alfonso.

This constitution, hailed as being devoted to the establishment of a republic "of the workers of all classes," provides for distribution of land, sex equality and liberal divorces, and sets up only one house in the legislative end of the government.

As was to have been expected in any such hastily gotten together instrument, it is lacking in many of the safeguards contained in the constitutions of other democratic governments. Especially is this true in the failure to provide two legislative bodies to act as a check against each other.

The continued disorders throughout the country, to the point where a special brand of the mailed fist in the shape of troops whose chief duty will be to put down political disorders, shows that Spain is not yet out of its governmental difficulties, but that it must continue to perfect its constitution to a place where it will command sufficiently unified support as to bring an end to agitation.

A NECESSARY CURB.

The necessity for governmental supervision to curb the activities of the so-called international bankers in foisting upon the unsuspecting public hundreds of millions of dollars of practically worthless foreign securities, is pointed out in "Foreign Policy Reports," publication of the Foreign Policy Association of New York.

It is obvious, a recent issue of the report sets forth, "that much of the responsibility for the present chaotic state of the international money market must be laid to lack of effective supervision of any kind."

It is evident, it continues, that the type of supervision exercised by the state department in the past over foreign issues "has been ineffective in safeguarding the investor and that some new method should be established."

In other countries protection is obtained through private organizations, such as the Corporation of Foreign Bondholders of Great Britain, but in the United States the trusting and all too often gullible investor has no other protection than that offered by the federal government, which the experience of the past few years has shown is practically no protection.

Discussing the reasons for the defaults of many public securities, the New York publication takes the position that unwise lending is largely responsible—in other words, the dangling of the bait of huge bond issues before the governments of weak countries by the international bankers of the United States.

Describing this aspect of the situation, Foreign Policy Report says:

During periods of prosperity there is a tendency to extend loans for non-productive purposes or upon very dubious security, and even pressure has been brought to bear at times to induce foreign governments and municipalities to contract loans which were not desired or necessary. In addition to the danger involved in unproductive individual investments, there is an even greater menace in the too liberal extension of credit during a boom period, even for so-called productive purposes, especially when followed, as boom periods usually are, by an abrupt reduction in the volume of available loans in a period of depression.

The extent to which this unwise and inexcusable lending has taken place—the burden of which has been borne largely by the American investor—is shown in the following statement of the income and the amount needed for debt services of six South American countries whose securities are now in default:

	Needed for Debts	Estimated Revenue	Pct. of Revenue
Argentina	$101,455,500	$275,925,000	36.9
Bolivia	5,840,000	8,030,000	72.7
Brazil	63,900,000	252,094,000	25.0
Chile	40,567,000	126,568,000	32.2
Colombia	16,000,000	50,328,000	32.0
Peru	8,639,000	25,200,000	34.3

With the passing of the time of easy and inflated money, it is not surprising that countries with such bond burdens are forced to stop payments of both interest and principal.

Leaving out the defaulted obligations of Russia, there are now more than $2,500,000,000 of funded obligations, sold on behalf of governments, states, provinces and municipalities, in default throughout the world.

These defaulted securities are in the safety deposit boxes of American investors because Wall Street brokers were permitted to dump at will any and all kinds of issues upon the public.

Whether any material portion of these deflated securities will ever make any returns to their purchasers is extremely doubtful, but certainly congress should take such steps as are necessary to prevent in future a repetition of this particular brand of looting of the public's pocketbooks.

Some one writes an aeronautical magazine to know what to do if he should be driving a plane at the height of 6,000 feet when he ran out of gas. We know that one: He should come down.

Prominent Banker Dies of Broken Neck.—Headline. He must have nodded his head.

We wouldn't object so much to price-fixing if they'd fix it so we could get the price.

Several states recently passed laws against hitch-hiking. Thumbs down on thumbs up.

The government is disappointed with the income tax returns. That makes it unanimous.

It's hard to tell the unemployed that this is a restless age.

There seem to be no detours on the road to ruin.

Speaking of the prohibition force, it hasn't any.

THE WORLD'S WINDOW

BY PIERRE VAN PAASSEN

Declassed Nobles.

Ex-Kaiser Wilhelm's sons are wearing their uniforms again plus black eagle of Prussia decorations. With Hitler stumping the country for the restoration of the empire, they feel they might get a chance again to assume "the burdens of state." They are willing to get back into the old palaces and take the salute of the goose-walking guard regiments. Of course, it's a terrible responsibility, but the Hohenzollern boys have never shirked a duty forced upon them by their divine rights.

On this side of the water the Russians are playing the game in a less direct style. Last week they had an affair in New York in which the graduates of the corpes des pages de l'empereur de la Russie (corps of pages of the emperor of Russia) were the hosts. Grand dukes and grand duchesses, czarist generals and nobles graced the occasion—in gorgeous uniforms.

The crowd, no doubt, amused itself. It's all so very nice to imagine oneself in glory. Speaking French, too, just as we did at the winter palace of old. But it's just dreams and dust and ashes with these people. Their era lies behind. The twilight of the kings has been followed by the black night of death and nirwana.

* * * *

Moscow Entertains.

We may not have recognized the soviet union so far, although it must be obvious that it is a piece of reality, a fact, and a big one at that. Others are actually sidling up to the USSR as one does to a big, strong brother, who may be counted on to keep the bullies off. The Persian grand vizir was recently entertained in grand style in Moscow. Thereupon Maxim Litvinoff, Russia's foreign minister, called on Kemal Pasha.

Kemal liked it so well that he forthwith dispatched his own foreign minister, clever, deaf diplomat, Ishmet Pasha, to Moscow for a return visit. All looked smilingly happy when they emerged from a conference with Stalin. The grim and dour dictator of the soviet republics has a way with Asiatics which pleases them. They like his steel determination. When he agrees to the formula "Asia for the Asiatics," there are smiles all around and the bazars of India whisper feverishly and English soldiers on sentinel duty in the passes of Peshawar feel the hot breath of revolt blowing over the mountains.

Russia is gaining in world influence, while the other western states are steadily losing their grip. The old saying of Napoleon: "Watch Russia!" holds good for our day.

* * * *

Mussolini and Pius XI.

Photographs taken in the loggias of the Vatican showing Signor Mussolini in gala uniform after an hour's conference with the supreme pontiff, are about all the information we received of that historic interview.

What did those two brilliant Italians talk about? How did Mussolini make his entry, he an avowed atheist, into the presence of the head of the Catholic church? And on what terms did they part? Neither party gave out a statement. Nobody knows what has been decided, nobody except the Vatican and the Italian foreign ministry. And there are two institutions which know how to keep silent when the occasion demands it.

Georgia Heroes Of the World War

By Sergeant L. E. Jaeckel
(All Rights Reserved.)

EARLE d'A. PEARCE, colonel, field artillery, United States army, awarded the distinguished service medal for especially meritorious and distinguished service.

As commanding officer of the 319th field artillery, 82nd division in the organization and training of the regiment and in its very successful operations against the enemy in the Aisen-Marne and St. Mihiel and the Meuse-Argonne offensive, he displayed tireless energy, keen devotion to duty and eminent technical skill as an artillerist, gave most effective support to the infantry of the 82nd and 80th divisions, and very materially contributed to the success attained by those units.

Residence at appointment, Thomaston, Ga.

Health Talks

BY DR. WILLIAM BRADY

REDUCING THE EXPENSE OF DIABETES.

Poor chap, says Dr. Don H. Duffie, author of a "Book for Us Diabetics," the diabetic patient surely needs a lift nowadays if he is still treating his diabetes as an expensive disease.

I have quoted practical points from this excellent little handbook many times. In the preface to the fourth edition Dr. Duffie frankly admits that Dr. William Brady, health column conductor, is "reprehensible" for the book having been written. I am proud of it, too.

Is Duffie a Scotch name? I dunno. Anyway Dr. Duffie teaches the diabetes patient all kinds of good sound economy in this book. Even in the daily sugar test he shows the patient how to save a good two-thirds of the expense of the solution used to make the test.

In this fourth edition the distinguished author—who is still a country doctor practicing in Central Lake, Mich.—suggests how to grow your own greens for salad, in your own cellar, in the winter, from chicory sprouts. And not content with that, he tells you how to manufacture your own lemon juice for mayonnaise or French dressing. For these who cannot get lemons, he says, citric acid may be bought from wholesale drug houses for less than a dollar a pound. Lemon juice ranges in strength from six to nine per cent citric acid. Consequently an ounce of citric acid dissolved in 14 ounces of water makes the equivalent of lemon juice, nearly as much of it as can be coaxed from a dozen lemons, at a cost of seven cents. Tomatoes, either fresh or tin can, contain plenty of the only vitamin of importance in real lemon juice, and all wise diabetes patients are using plenty of tomato every day. If the diabetes patient is using as much salad dressing as he should, Dr. Duffie observes, the economy of this equivalent for lemon juice will be appreciated. But the Duffie conscience is still uneasy, and he adds that it is well to make up less than that quantity of lemon juice equivalent, say a good teaspoonful of citric acid in two ounces of water. This may be flavored, if desired, with a few drops of real lemon juice, or, I venture to suggest, a drop or two of lemon flavoring extract.

Carrying the economy idea right through to the logical end, Dr. Duffie is issuing the fourth edition of the "Book for Us Diabetics" at $1.50 (instead of $2) a copy.

I think any diabetes patient, wealthy or poor, is fortunate to have such a guidebook.

(Copyright, 1932, for The Constitution.)

Crisp's Gallant Fight Praised by Judge Land And New York Citizen

Editor Constitution: As a democrat from that terrible section of the country known as New York state, may I heartily applaud wherever district it is in Georgia from whence comes a man with the capability and outstanding qualities of Representative Crisp, chairman of the house ways and means committee. All through this terrible muddle which has been going on in congress, he has stood out as a shining example of an honest fighter, a man who believes in what he is doing and has the courage—a rare quality—to stand up on both feet and fight for what he thinks is best for the country as a whole.

Not a professional letter-writer by any means, I could not forebear writing to his "home folks" that it is he and a few men like him (especially excluding Speaker Garner) who give the whitecollar class of the country as well as the laboring man some confidence in our national legislative body.

G. S. McMILLAN.
Yonkers, N. Y., March 26, 1932.

Editor Constitution: I am very proud of the notable service that Congressman Charles R. Crisp is rendering his government and his country and it seems to me that every unselfish American should feel the same way.

I get inspiration and encouragement from the fight he is making for progress with justice. The apparent defeat of his bill will turn to victory; for he is right. He is making a great fight for his government and the citizens of America. He is proving a veritable Patrick Henry in the crisis that is facing the country. Some of his party colleagues seem to have their heads in the sand. They should wake up and follow the lead of this patriot and statesman.

What is the matter with that democratic majority anyway? It is hard to understand. Why is it that this majority, when the sails are all set for victory in November, must go to rocking the boat?

How do the people expect to get appropriations for human betterment, welfare, education, public buildings, farm loans, roads, bonuses and pensions? Also money with which to combat floods, storms, weevils, bugs and worms? Surely not from a government operating and dragging along with a gigantic deficit. No government, state or national, is any guarantee to the peace, prosperity and contentment of its citizens laboring under such sickness. No government or people can long withstand the ravages of such an insidious and devouring disease. The budget should be balanced regardless of who caused the deficit.

The sales tax is the fairest and most equitable of any form of tax, and can be paid with the least pain and trouble. The tax had best come from the spending ability of the people than to come from their residue or real estate. Those who are able to buy things, both luxuries and necessities, would pay only in proportion to their spending ability and this they should be willing to do for the joy and comfort of having the money to spend and spending it, and at the same time contributing to their government for the opportunity and protection furnished them by such government.

The sales tax should be and doubtless is mainly on luxuries, but what rightly disposed patriotic American would begrudge a few extra cents on a pair of shoes or other necessities in order that his government, to whom he owes so much, might survive with credit, and not become broke and its credit lost? If there be such then it appears to the writer that real patriotism has in fact gone dead like many of the other higher attributes. What Georgian bemoans the small sales tax of a few pennies on his smoke in order to help support a few Confederate veterans? Those men who mainly gave us the civilization we enjoy today. The pennies should enable him to enjoy the smoke the more.

The Crisp plan is the least objectionable of any form of taxation; still there is our democratic majority in congress, instead of standing together like soldiers, sniping the Crisp bill with the same high tariff weapon with which the republican party killed the country.

Yes, they are throwing away the golden opportunity for success in November; besides handing over to the republicans a good battling stick to crack us across our heads. That government at Washington belongs to the democrats of this country as much as it belongs to the republicans. It is a calamity to the nation that we do not have more able, just and patriotic statesmen, like Crisp, of Georgia.

MAX E. LAND.
Cordele, Ga., March 28, 1932.

Army Orders

WASHINGTON, March 28.—Army orders:

Colonel David Y. Beckham, adjutant general's department, to Boston.

Colonel M. G. Spinks, inspector general's department, to Hot Springs National Park, Arkansas.

Major Albert G. Kinberger, medical corps, to Fort Benning.

Captain Fred S. Caswell, infantry, to Cornell University.

Captain Carleton Smith, infantry, to Washington.

First Lieutenant Joseph J. Billo, infantry, to Fort Hamilton.

Second Lieutenant Fred W. Kuness, signal corps, to Fort Monmouth.

Captain John M. Heath, signal corps, to Panama Canal department.

Second Lieutenant Charles H. Sturies, signal corps, to Hawaii.

Captain Joseph R. Harrison, sanitary corps reserve, to Washington.

Major R. T. Gibson, coast artillery, to Florida National Guard.

Major Royal K. Stacey, medical corps, to Chicago.

Major Rex M. McDowell, dental corps, to Brooklyn.

Major Theodore Barnes, chemical warfare service, to Maxwell field.

Second Lieutenant Paul E. Schewe, infantry, to Philadelphia.

Captain William B. Tuttle, infantry, relieved from assignment Fort Benning July 1, assigned Plattsburgh Barracks, N. Y.

Second Lieutenant Paul D. C. Berrigan, engineers, to Fort Logan.

First Lieutenant Stanley M. Nevin, veterinary corps, to Fort Riley.

First Lieutenant F. K. Gurley, coast artillery corps, to Baltimore.

Captain Edgar K. Brockway, infantry, to Fort Benning.

Major Lawrence J. I. Barrett, infantry, and Captain Edgar H. Keltner, infantry, to Fort Benning.

ARBUCKLE'S EX-WIFE MARRIES BANKER

HOLLYWOOD, March 28.—(AP)—Doris Deane Arbuckle, former film actress, and her new husband, E. S. Hartz, Beverly Hills banker, were reported honeymooning today in old Mexico.

They were married here yesterday at the home of Ernest Westmore, film executive. The bride is the former wife of Roscoe (Fatty) Arbuckle, one-time screen comedian.

If You Can't Help Put Out the Fire, Don't Be Careless With Matches

By Robert Quillen

One of the chief drawbacks of a free country is the fact that one group can start a fire which another must put out.

Those who are safe by reason of their age or sex can start a war and leave the fighting to others who had no share in causing it.

Consider, for example, the proposed unofficial boycott of Japanese goods.

Most Americans favor China in the present conflict because the Chinese are the underdogs.

The government's sympathies are with China, also, because a complete triumph of Japanese strategy would close Chinese markets to American goods.

Chinese markets mean much to American workmen. Much of America's future prosperity depends on Oriental markets.

But the problem of preserving these markets is one for the state department to solve. A firm and dignified policy, in cooperation with other powers that have similar interests, will do all that can be done.

There is no reason or excuse for war.

Yet private citizens, too eager to express their sympathies or exert an influence for peace, can undo every pacific work of the government and make war inevitable. Their irresponsible meddling is like a spark in a powder house.

Suppose Japanese goods are boycotted as a means of exerting "peaceful influence."

Will the Japanese feel no resentment?

Japanese newspapers would be filled with denunciation of all things American. Race prejudice would magnify the wrong. Japanese mobs would destroy American property and attack American citizens.

Then American newspapers in their turn would denounce Japan. Irresponsible patriots would assault innocent Japanese servants and gardeners. Hot-heads would clamor for war.

And war there would be.

A boycott is itself an act of war.

It was a boycott of Japanese goods that started the fighting at Shanghai. A similar unfriendly act by America must have a similar effect.

In the name of common sense and common justice, let those who can't rescue the drowning refrain from rocking the boat.

(Copyright, 1932, for The Constitution.)

HOLLYWOOD IN PERSON

BY MOLLIE MERRICK.

HOLLYWOOD, Cal., March 28.—When Aimee Semple McPherson Hutton and Walter Huston debate the subject of "likker," everyone who can will listen in.

When Aimee, fired to a fine state by the first prohibition picture, saw in it an excellent opportunity to tie up the Four-Square Temple with the three-quare M. G. M., all good publicists came to the aid of the party.

So Walter and Aimee will air their views—Walter for the wets and Aimee for the drys. Aimee, who claims she doesn't care for the fierce light of public attention and would far rather hide her own personality under a bushel of inconspicuousness, is sacrificing herself, apparently, in the interests of a dry America. And M. G. M. is sacrificing its shyness in putting one of its most talked of pictures before the public.

These are the primary issues involved. Of course, as a secondary interest, there's the matter of whether or not we should have the cup that cheers.

They have had to put felt on the inside of Von Stroheim's heels so they won't be too noisy for the microphone. He has clicked them together military fashion so long that he cannot shake off the habit. It's disconcerting to some of the girls who were raised with American boys.

Small Peggy Lloyd is going to be an authoress. She keeps writing scenarios for her father. Taking them very seriously. The other night her father ran some rushes from a current picture. In it the hero plays the part of an unsuccessful writer.

When the lights were turned on Peggy was in tears.

"The child must be ill," exclaimed her mother, hastening to inquire into the matter.

"I'm all right," said Peggy, mopping up her tears, "but only I can know how that man feels when his stories do not sell."

When Gary Cooper gets back to Hollywood he will be co-starred with Tallulah Bankhead in a picture. One hears that Cooper will hasten through New York, where friend Lupe is hot cha-cha-ing most successfully, and go straight on to the gelatine town.

Once upon a time it was whispered that Bankhead made quite a hit with the stalwart Gary. If so, then this is his chance. In the words of Hollywood, Tallulah has "played the field" since her arrival here—appearing at one party with one swain and at the next with a new one.

Bets are going again about Garbo—it seems she refused to have any stills taken at the conclusion of her latest picture.

It's option time for Garbo. And she knows as much about the weird ways of the studio as the next one. And perhaps more. When producers come to option time, there is a tendency to make the star feel that the world is full of artists "just as good." But Garbo, wise as wise can be, pays no attention to this merry little game.

It's $10,000 or nothing, one hears. And Garbo would as soon have it nothing as not—according to some of her friends. For me, myself, as the Canadian said, I believe a Swedish lady with full appreciation of the purchasing power of the American dollar, can postpone her days of retirement and even see something interesting in the community which provides her with over $40,000 the month.

So this "I go home" doesn't penetrate with me. I think Garbo she stay. Just for "ducks."

(Copyright, 1932, by the North American Newspaper Alliance, Inc.)

GARNER TO VOICE PLEA FOR UNITY

Crisp Warns Democrats To Get Together on Tax Legislation.

Continued from First Page.

mony for the next stage of the tax battle on the floor.

Crisp said this program was tentative, and will be considered further tonight by the subcommittee in the light of suggestions developed at the meeting of the leaders. He expects it to be ready for submission to the full committee tomorrow, and, if so, it will be brought before the house immediately.

"It is my desire to bring the substitutes before the house as quickly as possible, and to take them up before we are flooded with telegrams from those affected," Crisp declared.

The democratic meeting, he said, was "harmonious," though Garner's voice was heard to rise occasionally behind the locked doors. The democrats talked for two hours, while the republicans only met for an hour.

Snell emphasized that republicans would co-operate with democrats in a program to balance the budget.

"We will stand for anything reasonable to balance the budget," he said.

Substitute Proposal.

It was learned tonight that one substitute proposition being considered is elimination of present consolidated corporation income tax returns under which the parent corporation makes a joint return for itself and subsidiaries. Considerable more revenue, estimated between $80,000,000 and $100,000,000, could be secured by requiring indivjdual returns. This would prevent writing off gains in one unit or plant against losses in another which tends to reduce the tax liability. The treasury is opposed to this reform. Garner made a losing fight for it when the last revenue bill was before the house.

Other proposed levies include automobiles, radios and phonographs, cosmetics, stock market transactions, and increased postal rates.

Subcommittee Works.

The ways and means subcommittee which is drafting a substitute for the $595,000,000 manufacturers sales tax also worked tonight to complete its program which will be presented to the full committee tomorrow.

This program, designed to fill the gap left by elimination of the sales tax, will be presented to the house, probably tomorrow, and will be taken up immediately.

In his speech to the house Garner will urge support for this program in order to balance the budget.

"It has come to the point now where the worst kind of taxes are better than no taxes at all," the speaker said today in a talk with newspapermen. "The budget must be balanced."

"I advocated the sales tax because I thought it was the easiest way to work the matter out. It was a temporary measure. The house did not care for that kind of a tax. Unless the budget is balanced foreign exchange will be affected, and I do not know what would happen. You would find the dollar would be depreciated.

"If you gentlemen remember, when I first returned to Washington November 10, I insisted the first thing to do was to assure balancing of the budget. At the first meeting of the democratic policy committee that program was adopted. It ought to be carried out."

Crisp Plain-Spoken.

Crisp was just as plain-spoken in the brief speech he made today to still the clamor in his own party over the tariff.

"It is imperative for the country that we get down to business and pass this bill," he said, his voice thick with emotion.

"I want to tell you that stocks are dropping in New York again today. They dropped last week. We have discussed here almost every subject under the sun. I have tried to be liberal and patient in this debate, but we have gone too far.

"Gentlemen, if you love your country, you can serve it best by passing this bill."

It was a noisy and frequently bitter political row that he attempted to quell, with democrats who supported the oil and coal tariff amendments last week being subjected to heated attacks by other democrats. Republicans enjoyed tthe wrangling immensely, laughing and chuckling as their colleagues across the aisle annoyed each other.

O'Connor Warning.

Representative John D'Connor, Tammany member from New York, started the "fireworks" by telling democrats they had jeopardized their party during the tax bill controversy, and warned that the democratic convention at Chicago would denounce inclusion of tariffs in a revenue bill.

Crisp explained that at least one member of the ways and means committee would move later for a record vote to strike out both the oil and coal tariffs. This is presumed to be Representative John McCormack, democrat, Massachusetts.

Representative William W. Hastings, democrat, Oklahoma, who described himself as "a Cherokee Indian by blood," became particularly excited over the attack on the oil tariff bloc, of which he is a leader, and danced about with a peculiar gesture that consisted of a funny little kick ever so often. He said he was ready to argue the oil tariff question "if it comes up 24 times a day," and is ready to fight for the tariff.

House Democratic Floor Leader Henry T. Rainey, Illinois, served notice on the house today he would move to strike out the amendments to the surtax schedules by Representative Philip Swin., republican, California, which increase the maximum to 65 per cent on incomes over $5,000,000.

AMERICAN DOLLAR LOSES IN EUROPEAN MARKETS

NEW YORK, March 28.—(AP)—The American dollar weakened notably in the foreign exchange markets today.

Leading Wall Street banks attributed pressure against the dollar to uneasiness abroad lest congress fail to balance the federal budget.

The French franc rose against the dollar to a point which would make further shipments of gold from New York to Paris profitable. That currency was quoted as high as 3.94 1-2 cents for cable transfers, up .01 5-16 of one cent.

The British pound sterling pushed up more than 5 cents to above $3.82, a new high for 1932, and such currencies as the Holland guilder, the Canadian dollar and the Japanese yen were higher.

BRITISH NEWSPAPERS WORRIED OVER U. S. BUDGET

LONDON, March 28.—(AP)—British newspapers showed agitation today over the action of the United States house of representatives on the tax bill and expressed concern over the possible effect on the pound of a failure to balance the American budget.

The speculations were mixed with comment on what was termed "collapse of party machinery" in Washington and what the Times called "an irresponsible state of mind" in congress.

The chief concern, however, was over the possibility that a fall in the dollar on international exchange might cause the pound to rise to an unjustifiably high level.

Defeat of Sales Tax Bill Inevitable, Says La Guardia

Note: Representative LaGuardia, New York, a leader in the fight against the sales tax bill on the floor of the house of representatives, in the following dispatch justifies the actions of the members opposed to the measure.

BY REP. FIORELLO H. LAGUARDIA.

WASHINGTON, March 28.—The defeat of the sales tax bill was inevitable.

This tax bill was understood by every student of taxation in congress. The experience in other countries had disclosed to all of them that under such a system the hardships and burdens on the general public, which constitutes the mass of consumers, are very great. It is contrary to all American taxing traditions and policies and our present taxing policy, frankly, is not only fiscal but also social. The increased inheritance tax, with the corresponding gift taxes, will remain prominent on the statute books.

The sponsors and advocates of the sales tax system did more than its opponents to defeat their pet measure.

The sales tax has been urged constantly as a substitute for the income taxes. In fact, some of its advocates, who started with this idea as a hobby, had become entirely obsessed with the idea. In their eagerness and wild desire to avoid paying just taxes on enormous incomes, they were blinded to real opposition against the sales tax.

This was disclosed long before the vote was taken by the vicious attacks on the income tax system and the personal abuse of the economists and legislators who believe in and are supporting the American income tax system.

These unwarranted attacks first let "the cat out of the bag." Then a campaign of threats started—threats not only of political opposition, but, let it be said to the shame of those who made them, of retaliation on countless helpless, innocent individuals, threats of financial ruin unless congress submitted to the demands of the advocates of the sales tax.

The names of the individuals who first urged the plan to the committee are well known. All of them are multimillionaires. The pressure brought to bear, after the committee returned the bill, by certain individuals—first, with offers of bribery in the form of political support, and then threats—is likewise known.

The hearings before the committee, as printed, are meager in support of the sales tax. The Canadian expert conferred with the committee in secret session.

The sales tax system never was really approved by the treasury department. Ogden L. Mills stated on December 14, 1931: "With some 200,000 manufacturing establishments in the United States and our much more extensive and complicated mechanism, it is more than doubtful whether the Canadian sales tax would meet with success in our country. We concluded that, on the whole, it is wiser for us to resort to the forms of taxation with which we have had experience and are thoroughly familiar rather than to embark on new and untried ventures."

Every member of the house who sponsored the sales tax took the floor and apologized for it. The opposition was so general that a like measure will not be considered by congress for many years to come.

Of course, the budget must be balanced and will be balanced. But the country is in no condition to take $600,000,000 from the working people who are now partially unemployed and mostly underpaid.

We must bring up the standard of wages and the standard of living in order to restore purchasing power and resultant prosperity. Our greatest prosperity was in periods when the purchasing power of the country was highest. That alone will bring us back to normal times.

The sales tax sponsors in the same breath advocated a general reduction of salaries and wages. It was readily seen that it was but a part of a complete program to bring down the standard of living, create a highly competitive labor market, impoverish the working people and make them pay for the entire cost of the depression for which they were not to blame and over which they have no control.

We have not yet received a constructive suggestion or the expression of an original idea to restore prosperity by any of the prominent bankers and the large industrialists who are to blame for the present crisis. Their own shameful admissions before the senate committee justifies this last statement.

But I am certain that a well-balanced bill which will meet the present critical situation will be passed by the house. Of course, it will contain many burdensome taxes. All taxes are unpleasant. In all likelihood there will be levied certain excise taxes, which will not require thousands and thousands of federal agents to enforce, where collections can be made easily and payment not avoided and dodged, where the tax can be removed as soon as the situation permits.

The bipartisan opposition to the sales tax provision rendered a most patriotic and constructive service to the country. We who opposed the system, naturally are misrepresented in our attitude and in our efforts because of the well-organized propaganda that favored and fostered the sales tax; but the vote in the house clearly showed that the country and its representatives understood the situation.

CONTRACTS FOR STEEL MAINTAIN BALANCE

CLEVELAND, March 28.—(AP)—Structural steel awards, although subnormal for the season, continue to be the largest single factor in current steel bookings, the magazine Steel says.

Actual new business entered in the past week was 16,675 tons, comparing favorably with 20,461 tons for the preceding week and being exceeded only by two other weeks this year.

"Structural awards are so diffused, however," the magazine continued, "that their effect is negligible on the industry as a whole and steel-making operations last week declined 1 1-2 points to 23 per cent, the lowest since New Year week.

"This depression in production is traceable directly to the automobile situation, as other classes of users generally have held their own. Youngstown district mills surrendered 8 points last week to 19 per cent. For this week the scheduling of a few additional mills at Youngstown may recover some of the loss.

"More than at any other time this year the trend in steel-making is bound up with the automobile situation. Automobile manufacturers are reluctant to pass the peak of the spring retail buying season without another effort to stimulate demand.

"Accordingly, General Motors is staging exhibitions April 2-9, and it seems probable that the first showing of the new Fords will fall into this period, while Chrysler will draw attention to its line by a revised low-priced Plymouth.

"Ford is understood still to be encountering difficulties, daily production last week ranging between 50 and 100 units. Production tonnage is reported to have been released by Ford for stainless steel and few other items and there seems to be no question that more important tonnage is close at hand.

"Due mainly to adjustments in plate, shape and bar prices, Steel's finished steel composite this week is up 60 cents to $47.62; the iron and steel composite is up 24 cents to $29.81, while the steelworks price composite is unchanged at $7.93."

SENATORS ASSAIL RAILROAD LOANS

Continued from First Page.

decision on the part of the interstate private loan to the railroad was held by the firms of J. P. Morgan & Company, Kuhn, Loeb & Company, and the Guaranty Trust Company.

Senator Robinson, of Arkansas, the democratic leader, joined in the discussion to express wonder that the interstate commerce committee had apparently disapproved the loan but had actually approved it.

Couzens was not ready to say tonight whether he would ask a senate investigation.

HOOVER JOINS JEWRY IN ROSENWALD TRIBUTE

NEW YORK, March 28.—(AP)—President Hoover joined with the national council of the American Jewish joint distribution committee Sunday in a message memorializing the full and godly life of the late Julius Rosenwald, philanthropist.

American Jewry was urged in addresses to continue the relief work of the committee in behalf of the Jews of eastern and central Europe, whose plight was described as "in many ways more tragic today than it was just after the war."

NEW YORK OFFICIAL ACCUSED OF CONTEMPT

NEW YORK, March 28.—(AP)—William J. Flynn, commissioner of public works in the Bronx, must show cause tomorrow why he should not be held in contempt for his refusal to answer questions before the Hofstadter legislative committee today.

Citation against Flynn was obtained late today by Samuel Seabury, counsel for the committee, before Supreme Court Justice Peter Schmuck.

TASK OF SELECTING DELEGATES PROGRESSES

Continued from First Page.

G. H. Howard, proxy for Speaker Garner, of Texas.

Members of the committee are Mr. Page, chairman; Thomas J. Hamilton, of Augusta; John I. Kelley, of Lawrenceville; Charles J. Bloch, of Macon; Dr. R. B. Gilbert, of Greenville; Mrs. Z. V. Peterson, of Atlanta, and Mrs. Nora Lawrence Smith, of Ashburn.

Eight Georgia counties will have six delegates each, 30 will have four delegates each, and the others two delegates each, representation in the convention being based on two delegates for every member of the Georgia house of representatives.

JAPS TO ADVANCE ON HARBIN REBELS

Continued from First Page.

inconsistent with their treaty obligations."

Low Wen-kan, the foreign minister, told the commissioners China would give them all the information it possesses in their investigation of the conflict.

"You come at one of the most tragic moments in China's history," he said, "Japan's action in Manchuria threatened the integrity of Chinese territory, but her action at Shanghai has endangered the very foundations of our social and political organization.

"We are confronted with vast difficulties. We would like at least to continue our efforts to adapt ourselves to modern political and social conceptions without external dangers and with the sympathy and friendly support of all nations."

NO APPRECIABLE PROGRESS IS REPORTED AT PARLEY

SHANGHAI, March 28.—(AP)—Today's session of the peace parley, which has been going on here for days, adjourned without having made any appreciable progress.

The Chinese and Japanese representatives were still deadlocked over the method of withdrawing troops now in the field. The Japanese contend they should be permitted to leave a patrol in the Kiangwan sector and the position of the Chinese army should be definitely specified.

The Chinese maintained any attempt to dictate the position of Chinese troops on Chinese soil would be a violation of China's sovereign rights. The issue was put up to the military subcommittee which will meet Wednesday.

Mamoru Shigemitsu, the Japanese representative, said he was still hopeful of an ultimate agreement when today's session ended. Quo Tai-chi, the Chinese spokesman, was less optimistic.

NEW USES SEEN FOR DIXIE COTTON

Continued from First Page.

As an inner layer for asphalt roads, river levees, and in building construction; in making flexible veneer which is applied like wallpaper; in cotton cloth stationery, grocers' bags and similar objects.

Today's session was the first of the four-day convention of the scientists. Among tonight's presentations was one by Henry A. Gardner, president of the Gardner Laboratory, Inc., of Washington, who said an important new industry, production of tung oil, was being opened in this country.

Tung oil 25 years ago revolutionized the manufacture of varnishes in this country. Up to now it has been imported, mostly from the Yangtze valley of China. Seeds of tung oil trees were brought to this country in 1905, Gardner said, and now experimenters have located a definite area for growth of tung oil trees in America. The zone extends in general from the south border of Georgia to the south central part of Florida, and westward along the gulf coast of Alabama, Louisiana and Mississippi.

DR. NEWTON LAUDS CLEO MANSFIELD'S EASTER DRAWING

Interpretation of the Easter spirit by Cleo Mansfield, which appeared in an illustration on the front page of Sunday's issue of The Constitution, was highly praised Monday night by Dr. Louie D. Newton, pastor of Druid Hills Baptist church, who also called attention to the drawing in his Easter sermon.

"We are very fortunate," said Dr. Newton, "in having here in Atlanta an artist of Miss Mansfield's caliber, who not only has given us a very excellent interpretation of the Easter spirit from an artistic viewpoint, but who has embodied in her illustration such elements of light and hope and happiness as to give Easter its finest and deepest meaning."

The Easter illustration by Miss Mansfield, whose society portraitures in crayon are a regular feature of The Constitution, evoked widespread comment among other readers of the paper.

:: PRIMROSE ::
Atlanta's Largest Cash and Carry Cleaners
Monday, Tuesday, Wednesday, Thursday
3 ← CASH AND CARRY FOR → 98c
SUITS, DRESSES AND SPRING COATS
CURB SERVICE JA. 2406
Add 1 Cent for Fire and Theft Insurance.
We Call for and Deliver at Small Additional Charge.

OTTLEY OPPOSES GLASS BANK BILL

Continued from First Page.

tive Goldsborough, democrat, Maryland, directing the federal reserve board to stabilize price by open market operations and changes in the official price of gold, he said:

"Price stabilization is by far the most constructive measure proposed in this depression.

"Other measures—the subsidy of public works, the Reconstruction Finance Corporation, the anti-hoarding campaign and the Glass-Steagall act, which is the best measure so far—all are inadequate.

"To raise the price level and stabilize prices after they are raised is essential to restoring and keeping prosperity.

"I am much in favor of this legislation or any legislation that will accomplish the purpose, namely: Enable people to pay their debts on the same basis on which they were contracted."

Ayres told the senators business is "still declining" and that since a study of past depressions indicates "recovery has been mor. slow than decline," it appears that "we are not more than half way through this depression."

At the same time he noted "A better sentiment in banking" traceable to the federal reconstruction measures and looked upon this as "the greatest victory so far in the process that will lead us to recovery."

Hecht said, "It would be most unfortunate if in the attempt to cure the evils of the last few years, means were adopted which, even if they proved helpful at some future time, would add to the length and depth of the present depression."

Hecht also questioned whether the increased federal reserve board control over the banks, which the bill provides, would be beneficial.

Opposes Bank Bill

JOHN K. OTTLEY.

VIRGINIA CLERIC VISITS LINDBERGH

Norfolk Dean Brings News of "Contact" With Baby Kidnapers.

Continued from First Page.

sidered cheering news for the parents who have waited in vain nearly a month for the return of their only child.

The Episcopal dean's fast northward trip had begun a few minutes after 10 a. m. While guards surrounded the Hampton Roads (Va.) naval air station, barring all civilians except those with passes, he slipped into the station unobserved by reporters.

Weather maps showed storms, high winds and rain between here and there. Hundreds of planes were being kept in their hangars throughout the east.

But defying the risk, the clergyman stepped into a plane piloted by Lieutenant George L. Richard, a navy pilot. Two hours later they landed at Mustin field, in the Philadelphia navy yard.

Fast Run.

A fast navy automobile was waiting. Dean Dobson-Peacock and Lieutenant Richard transferred from plane to car. Three and a half hours later they swung up to the state police shack at the entrance to the Lindbergh estate.

They were halted and asked their mission. There was considerable delay while the dean established his identity to the satisfaction of the troopers, and while they were obtaining permission from "headquarters" in the Lindbergh garage to pass the car.

Reporters waited in the rain for a full hour while the conference was in progress. Then the navy car swung out of the estate and started for the town of Hopewell. A mile down the road the minister signaled to the driver to stop.

Reporters and photographers surrounded him. He smiled as a barrage of questions was fired, but not once did he give any indication of what he and the colonel had discussed during that hour, or what his next move was going to be.

Lindbergh Tired.

Colonel Lindbergh, he said, looked tired and nervous, but otherwise did not seem visably affected by the strain of the last four weeks.

He did not see Mrs. Lindbergh today, he said, although he explained that when he, Curtis and Burrage made a previous trip to the Sourland estate last Thursday night they saw the young mother "who seemed to be bearing up well."

DEAN DELAYS RETURN; WHEREABOUTS MYSTERY

NORFOLK, Va., March 28.—(AP)—John Hughes Curtis, negotiating for return of the Lindbergh child from kidnapers, told a group of newspapermen tonight that Dean H. Dobson-Peacock, who conferred today with Colonel Charles A. Lindbergh, would not return to Norfolk until in the morning.

Answering most of the questions put to him with a "I don't know," he said he had not been informed of the reason for the delayed arrival of the Norfolk minister.

Asked if the delay indicated that Dean H. Dobson-Peacock had more work to do in connection with the Lindbergh case, Mr. Curtis said, "I wouldn't say so."

Interview Closed.

Mr. Curtis abruptly ended the interview when he was asked if he could give some hint that "things were on the upgrade" in the negotiations.

"Good night, gentlemen," he said, and walked toward the door. "I have told you all I am going to say."

Mr. Curtis declined to say if he were optimistic.

"I would rather not say," he said. He said he did not know if any means of identification of the kidnaped baby had been carried by Dean Dobson-Peacock to Hopewell, N. J., today.

"Was there any attempt to identify the baby?"

"I do not know."

Mr. Curtis was then asked if he had seen any pictures or clothing of the baby upon his "contact" trip Saturday and Sunday.

"What I know regarding that," he answered, "is in the strictest confidence."

Hopes Unchanged.

Mr. Curtis said he had learned of nothing that would change his opinion regarding the prospects for a successful conclusion of the negotiations.

He said he could not say if Norfolk would continue to be the center of interest in the nationwide hunt for the baby.

Asked if the optimistic comment made by Dean Dobson-Peacock, after his conference with Colonel Lindbergh today indicated the trip was a success, he said, "I do not know."

Mr. Curtis smiled rather broadly during much of the interview, and he was asked if his smiles indicated he was encouraged over the prospects for the negotiations.

"I always smile," he countered.

He would not say if he were the contact man for the negotiators.

Dean Dobson-Peacock will arrive here tomorrow morning, coming by rail or by plane, Mr. Curtis said. He added he did not know where the Norfolk minister was spending the night.

DR. RENDER CALLAHAN DIES OF AUTO HURTS

Dr. Render B. Callahan, widely known dentist of East Point, died shortly before midnight Monday as the result of injuries received Saturday when his automobile was struck by a train at the Bryan avenue crossing.

A leader in civic affairs of East Point for many years, Dr. Callahan was carrying out his civic duties when the accident occurred. According to witnesses, the doctor's view of the crossing was obscured by a string of empty freight cars on a siding. He drove his machine directly into the path of a south-bound Central of Georgia train, it was said.

Physicians at first expressed opinion that his injuries were not serious. His ribs were fractured, and he was badly cut and bruised about the head.

Dr. Callahan was a member of the borough council of East Point, and was chairman of both the police and park committees.

For many years he had been active in the council of East Point, and was influential in the borough politics.

Dr. Callahan, who was 53 years old, is survived by his wife; four sons, Render Jr., W. B., Harold, and Sidney Callahan; two daughters, Miss Sarah and Miss Janie Callahan; and several brothers and sisters.

Funeral arrangements are under the direction of Howard L. Carmichael, and will be announced later.

Going-Out-of-Business Sale!

No C. O. D.'s—No Approvals—No Phone or Mail Orders—No Charges—ALL SALES CASH! Be Early for Choice Selections!

Spring COATS

Up to $24.75 Values

—Brand-new Spring models! Fur-trimmed and tailored! Every coat silk crepe lined! Tweeds! New Rough Woolens! Lovely Solid Coatings! Tan, navy, green, black. Prizes you cannot afford to miss. Hurry for first choice!

$11.95

Sizes 14 to 46

R. H. DAVIS & CO.

Stomach Ulcers Healed at Home

3-Day Relief—No Operation

In three days your pain is eased; in a week or so you notice the acid condition that caused your trouble disappearing. The first bottle will convince you that you have now found a remedy which will restore your stomach to a natural healthy condition, so you can eat good, wholesome food and enjoy it. No need to suffer with ulcers, hyperacidity, distress after eating, stomach pains, gas or sour stomach, indigestion or constipation. Von's Tablets will heal you, just as they have healed thousands of others, often after other treatments had failed. Sold only direct from laboratory. If you want to be rid of pain in three days, and relieved of the above ailments in a short time, write for full information to Atlanta Von Co., 709 Walton Bldg., Atlanta, Ga.—(adv.)

STORAGE

The most modern warehouse in the South for household goods. Long Distance Removals.

Cathcart Van & Storage Co.
134 Houston St., N. E. WA. 7721

A report of the United States Commissioner of Labor, published in 1886 read as follows:

"THE rapid development and adaptation of machinery have brought what is commonly called overproduction *** railroads and canals that are really needed have been built *** Harbors and rivers are sufficiently developed *** water and gas works, tramways, etc., are largely provided for *** the Alps are tunneled, and the Suez Canal has been built. Terrestrial and transoceanic lines of telegraph have been laid and the merchant marine has been transformed from wood to iron *** On all sides one sees the accomplished results of the labor of half a century *** new processes *** will act as an ameliorating influence, but it will not leave room for marked extension *** The day of large profits is probably past."

Forty-six years ago there actually were men who believed the world had progressed just about as far as it ever would . . . Today there are actually men who feel the same way.

Look back upon the developments of the past forty-six years—marvel at the growth of Atlanta, the State of Georgia and this country of ours—and then doubt their future, if you can!

The First National Bank of Atlanta looks proudly back from this vantage point over 66 years of sound progress, and forward with faith to the future—extending its facilities year in and year out to the advancement of its city and section.

The FIRST NATIONAL BANK of Atlanta

MEMBERS OF THE FIRST NATIONAL BANK OF ATLANTA GROUP
THE FIRST NATIONAL BANK OF ATLANTA
THE TRUST COMPANY OF GEORGIA, Atlanta
THE NATIONAL EXCHANGE BANK, Augusta
THE FOURTH NATIONAL BANK, Columbus
THE FIRST NATIONAL BANK & TRUST CO. in Macon
THE FIRST NATIONAL BANK, Rome
THE LIBERTY NATIONAL BANK & TRUST CO., Savannah

"FOREMOST IN FINANCING SOUTHERN BUSINESS"

Sale! 84x105 COLONIAL Cotton or Rayon BEDSPREADS

Made To Sell for $2.49!

$1.39 Tuesday

Bright, colorful, quaint! Colonial cotton for your Colonial Period furniture . . . or lustrous rayon for modern furniture! Scalloped edges! Rose, blue, orchid, gold, green! Add charm to your room.

STREET FLOOR

J. M. HIGH CO.
"49 Years of Underselling Atlanta"

Tuesday! A Special Purchase

375 HALF-SIZE DRESSES

For Women and Misses Who Are "Hard-to-Fit"

$12.85 and $15 Styles

$7.95

SECOND FLOOR

If You're Smaller Than the Average—Taller, Larger or Shorter Than the Average—You'll Have a "Perfect Fit" About These Values.

If you've always had a hard time being fitted . . . your worries are over . . . You'll find just the styles, colors and materials you want in this tremendous sale! Tri-color effects . . . polka dots . . . rough crepes, navies, jackets, softly frilly Sunday Nite dresses!

Sizes 16½ to 48½

SECOND FLOOR

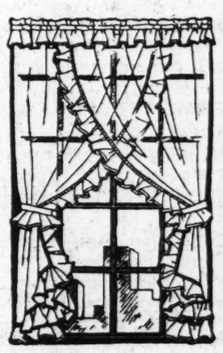

Sale! 3,000 Prs! $1.59 and $1.79

RUFFLED CURTAINS

88c Pr.

Cheery Criss-Cross, Priscilla and tailored curtains in seemingly endless variety! And to think ONLY 88c! Just in time for Spring housecleaning! Dots, figures and solids! 32 and 36-in. wide! 2¼ and 2½ yds. long! Buy at Tuesday savings!

$1 Suntone PANELS

36-in. wide—2½ yds. long! Natural with deep silk fringe.

69c

STREET FLOOR

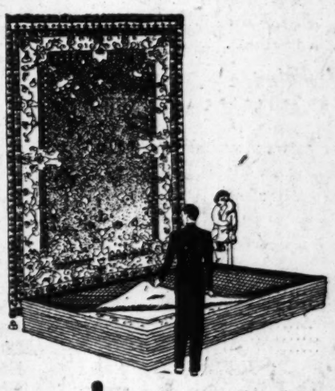

Sale! Reg. $31.50 Size 9x12-Ft.

SEAMLESS AXMINSTERS

$18.97

Yours for life! Rich Oriental patterns! Colorful all-over floral patterns! ALL-WOOL FACE! Gleaming, glowing, luxurious pile! Jewel-like colors to harmonize with each and every color scheme.

49c Felt Base Floor Covering

Block, tile and geometric designs! New colors!

29c Sq. Yd.

STREET FLOOR

Ralph McGill, Sports Editor
Clarence Nixon
Jimmy Jones
Roy E. White

SPORTS
THE ATLANTA CONSTITUTION

Grantland Rice
W. O. McGeehan
Henry McLemore
Alan J. Gould

PAGE EIGHT — ATLANTA, GA., TUESDAY MORNING, MARCH 29, 1932. — FIRST SPORTS EACH DAY

Mid-Western Stars Tie for Medal in Women's North and South

PHILS TAKE FIRST OF SERIES FROM CRACKERS

MID-WESTERN GOLFING STARS TIE FOR MEDAL

Mrs. Hill, Mrs. Harbaugh Deadlock; Miss Maddox Qualifies.

By Dillon Graham,
Associated Press Sports Writer.

PINEHURST, N. C., March 28.—(AP)—Two mid-western stars, Mrs. Opal S. Hill, of Kansas City, and Mrs. Charles R. Harbaugh, of Cleveland, kept their shots straight in the face of a driving wind here today and tied at 85 each for the medal in the 18-hole qualifying round of the annual women's north and south golf tournament.

These campaigners put together their rounds in identical fashion, 41-44, and were a stroke better than Maureen Orcutt, of Englewood, N. J., and Bernice Wall, of Oshkosh, Wis., and two shots better than Margaret Maddox, Atlanta, city and Georgia state champion.

The scores were regarded as especially low because of the cold, biting wind which kept many pleasure seekers from the links. Rains last night left the sand greens soggy and hard to judge, and these conditions brought failure for several players, including Mrs. Marvin Haynes, of Washington; Miss Bea Gottlieb, of New York, and Mrs. E. B. Morrow, of Baltimore.

MISS GOTTLIEB.

Mrs. Morrow had a 95, while Mrs. Haynes and Miss Gottlieb each turned in a 96.

Mrs. Harbaugh, champion of Cleveland, probably shot the best golf and it was a bad seven on the 18th green that kept her from winning the medal. She had no three-putt greens, and save for this last hole and the sixth where she needed five strokes, she played steadily.

A seven on the ninth hurt Mrs. Hill's card out. She three-putted the 13th and 15th greens for sevens, but finished with a birdie by sinking a 15-foot putt.

After the leaders, three were tied with 88's for sixth place. They were Mrs. Leo Federman, New York; Mrs. E. F. Eaton Jr., Boston, and Mrs. J. D. Chapman, Greenwich, Conn.

Mrs. Sarah Fownes Wadsworth, Oakmont, Pa., had an 89, while bracketed at 90 were Mrs. J. J. Lawler, New Rochelle, N. Y., and Jeannette Hunter, Pittsburgh, and Betty Abernethy, Pittsburgh.

JUST MAKES IT.

Mrs. Harold Soaper, Montreal, and Katherine Braggaw, Orange, N. J., had 91's, while Helen Waring, Pinehurst, and Katherine Singer, New York, barely made the championship flight with 93's.

More than 90 players were entered, and five divisions will begin match play tomorrow. Mrs. Hill and Mrs. Harbaugh will play 18 holes later in the week to decide the medalist honor.

Pairings for the first round tomorrow in the championship flight follow: Hill vs. Abernethy; Eaton vs. Braggaw; Wall vs. Waring; Maddox vs. Soaper; Wadsworth vs. Harbaugh; Federman vs. Singer; Chapman vs. Lawler; Hunter vs. Orcutt.

Miss Orcutt won the tournament last year, defeating Virginia Van Wie, Chicago, in the finals.

Trouble Twice Hits Miss Maddox.

PINEHURST, March 28.—Miss Margaret Maddox, Atlanta, city and Georgia state golf champion, played well today and might have won the qualifying medal except for a couple of bad holes at the beginning. Play was held in the face of a cold, driving wind. Following are the cards of the three Atlanta women entered in the women's north and south event in progress here:

Maddox out	755	444	555—44
Keeler out	865	545	678—52
Taylor out	666	644	678—53
Maddox in	455	446	465—43—44— 84
Keeler in	658	547	587—45—59—107
Taylor in	857	458	675—41—53—104

Purple Practices For Track Meet

Boys' High and Tech High track teams settled down to four days of hard work Monday afternoon in preparation for the annual Tulane relays scheduled for Saturday afternoon in New Orleans, La. Both the Smithies and the Purples will leave the city Thursday night after a light workout during the afternoon.

Due to their excellent showing in winning the interscholastic division of the recent Southern conference indoor meet at Chapel Hill, N. C., Boys' High will send a dozen or more youngsters to compete in the various events, while Tech High's entries will probably include only the sprinters and relay men.

Cold winds Monday afternoon slowed up the work considerably, but plenty of hard work in scheduled for today and Wednesday in both camps.

Boys' High team will be under the direction of Coach C. S. Ward, while Coach Frank Kopf will direct the Smithie trackmen.

Cardwell Matched With Tetherton

Friday night the boxing fans of West Point and nearby towns will be given an opportunity to see two of the outstanding welterweights of the south in action. Marshall Cardwell, of LaGrange, regarded by many as the southern champion, meets Rip Tetherton, of Fort Benning, army champion.

These boys have met on two previous occasions, and each time Tetherton gained a close decision. This is a bout that many promoters have tried to land, but since their last engagement only the West Point promoters have been able to match them. The winner of this bout will meet Ted Goodrich.

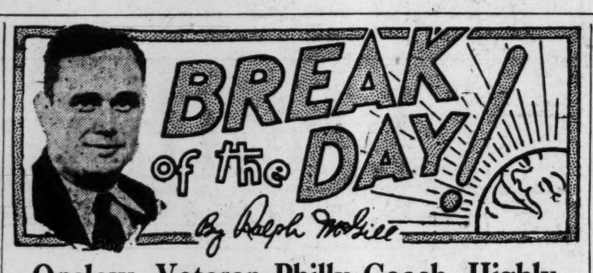

Onslow, Veteran Philly Coach, Highly Praises Morrison.

John J. Onslow, the veteran Philly coach, came in to the bench Monday afternoon as Johnny Dewey Morrison concluded his third hitless inning in the box for the Crackers.

"I just told old Dewey he was like that mountain dew up there in his home state of Kentucky, gettin' better all the time," said John Onslow.

Burt Shotton grinned but his eyes were watching his ball club take the field. Burt has a great pair of eyes. They look like the eyes of the old-time fighters in the west. And Burt is better than passing fair at this gun business himself. He takes it out on clay pigeons. But when he sights down the barrel with those keen, cold eyes he means business.

I saw him stand in the slush and mud of a melting snow at the Capital City Gun Club two years ago and smash 98 out of 100 when the visibility was poor. He can powder them, the prettiest shot of them all, when the blue dust hangs for a moment in the air before it begins to drift down.

Arthur Cuscaden, the well-known Tampa professional trapshooter, was on the bench with Shotton during the game. Cuscaden was talking shooting—about the ducks down in Florida, where Cuscaden has a coastal island that isn't even on the map. And where, I judge, the ducks come in great numbers each year.

It was probably a pretty difficult afternoon on the manager of the Phillies, he being tremendously interested in shooting. As I said, he was watching that ball club. It is a ball club which may go somewhere. The club seemed to have a lot of hustle and git-up-and-git about it, as the boys say.

Shotton looks for a great race in the National league. He wouldn't, of course, say anything about his own club except that he had hopes of giving a lot of people a lot of trouble.

"I don't think the Cardinals will have any runaway race this season," he said. "They will miss Grimes. It should be close, a great race all the way."

It's been quite a joke in the past to speak of the Lowly Phils. But this season they are quite likely to be a severe headache to most of the boys.

SECOND PLACE IN CITRUS LEAGUE.

Shotton said his club came out of the citrus belt in second place with the Yankees in front. "We had great weather down there," he said, "and are going back in pretty good shape."

The word about George Herman (Babe) Ruth is that the big fellow is saving his money and attending strictly to business. It seems that the Babe has even quit most of the lesser habits such as smoking and agitating the appetite before dinner. "He's a changed man," said one of the boys solemnly.

As for the Brooklyn club, most of the Phillies weren't so sure. The Brooklyns didn't look so good in the spring games down in Florida. Shotton, however, doesn't think that Dazzy Vance is in any danger. The big fellow has been hit rather heavily on each appearance on the mound this spring. "He never was an early starter," said Shotton, "and he won't be any earlier this year. I think he'll come along as usual."

PLENTY OF "GAME," FEW KILLERS.

There is plenty of "game" for the left-handed sharpshooters in the Southern baseball association this year. But not so many sharpshooters. Almost half the league bats left-handed. Freddie Russell, of Nashville, has figured the good left-handed batters as follows:

Nashville—Clabaugh, Tapson, Smith, Gooch, Prather.
Atlanta—Carlyle, Barnes, Rosenthal.
Memphis—Hutcheson, Fenton, Brazill.
Knoxville—Bigelow, Hutson, Jones, Fitzgerald, Neis.
New Orleans—Sturdy, Rose, Haas.
Little Rock—French, Griffin, Nicolai, Harris.
Birmingham—Susko, Abernathy, Burt.
Chattanooga—Boss, Gill, Travis, Phelps.

The consolation is that there are few experienced left-handed pitchers in the league. The experienced southpaws average about one to each club. Birmingham, as might be expected, has two. The southpaw pitchers are:

Nashville—Milstead. **Little Rock—Barnabe.**
Atlanta—Hearn. **Chattanooga—Mails.**
Memphis—Griffin. **New Orleans—Moon.**
Birmingham—Walkup, Edwards. **Knoxville—None.**

It is possible to get a good right eye or arm in exchange for a good southpaw if there is one on your list.

THE BOXING COMMISSION.

It is to be hoped that politics will not be brought into the workings of the city boxing commission. Regardless of the merits of the case now before the commission in the wrestling war, there should not be any "outside" pressure applied.

The boxing commission for the past two years has done excellent work in developing one sport for Atlanta. They have given boxing promoters every consideration, even to the abandonment of the usual request for a posted forfeit. That boxing lags is largely the fault of promoters, not the commission.

The boxing commission has shown every evidence of sincerity and and honesty. The members have shown they can handle their own problems. It will probably result in the breaking up of boxing and wrestling if there is any effort to apply political force to the commission. It is to be hoped that the council and the mayor will support it without reservation.

DON'T YOU DETEST—

The fellow who tells you everything in confidence? It may be a subject that is widely known but he must make you think he is in on the "know" and is doing you a favor.

COLLEGIANS.

Former college stars from Georgia Tech, Georgia, Oglethorpe and Emory University are on the Atlanta team this season.

LEFTERS.

The Knoxville, Tenn., baseball club of the Southern association has three left-handed men in the outfield this year.

YANKEES WIN NINTH IN ROW; RUTH IS OUT

Indianapolis Falls, 12-8. Byrd, Sub for Babe, Stars.

ST. PETERSBURG, Fla., March 28.—(AP)—Surviving a bad fourth inning, in which Walter Brown was slugged for seven runs, the New York Yankees today defeated Indianapolis, of the American association, 12 to 8. The victory was the Yanks' ninth triumph in 14 games.

After Brown had been driven to the showers in the fourth, Paul Andrews set the Indians down without a run while the Yanks were tying the score in the fourth and going out in front in the sixth frame.

Sam Byrd, subbing for Babe Ruth, led the Yankees attack with four of 13 hits. One of the blows was a triple. Earl Combs and Ben Chapman also came through with timely home runs.

Indianapolis (AA)	010	700	000—	8	13	3
New York (A)	031	402	20x—12	13	3	

Berly, Cooney and Angley; Brown, Andrews and Dickey.

BRAVES 4; A'S 2.

FORT MYERS, Fla., March 28.—(UP)—A four-run rally by the Boston Braves in the ninth inning spoiled the Philadelphia Athletics' last day in camp this afternoon, when the Tribe won out, 4 to 2. Rube Walberg, mighty southpaw, was the victim of the Braves' uprising. He surrendered three hits and two walks in the last inning, ruining the Mack lead of 2 to 0.

Boston	000	000	004—	4	5	3
Athletics	000	001	100—	2	6	3

Brandt, Brown and Hargrave; Grove, Cain, Walberg and Heving.

DODGERS.

CLEARWATER, Fla., March 28.—(UP)—The Brooklyn Dodgers broke camp here tonight and began their meanderings which will and them in Flatbush April 8. They went to Jacksonville, Fla., first stop on their tour, where they meet Indianapolis tomorrow. This city has been the team's training base for 10 consecutive years, but next spring the Dodgers may train in Miami, providing Max Carey still is manager. Max is strong for the warmer, more southerly city. Carey did not cut down his squad before leaving. It is believed he will carry all his players to Macon, from where several players will be sent to various minor league teams.

REDS.

TAMPA, Fla., March 28.—(UP)—Arrangements were virtually completed for the Cincinnati Reds to return to Tampa to train next year at Plant field. Sidney Weil, president of the Reds, and Mayor R. E. L. Chancey conferred lengthily over the matter. The Reds have trained here two seasons now.

All the Reds, except a few of the youngsters, concluded the Tampa end of their training today. The youngsters will work out here tomorrow while the Reds are playing the Yanks at St. Petersburg. Camp will be broken up Wednesday morning, with the Reds playing the Athletics at Orlando that afternoon.

WHITE SOX.

DALLAS, Texas, March 28.—(AP)—The Dallas Steers spoiled Red Faber's first pitching effort of the training season today, but folded up and took a 9-to-7 beating from the Chicago White Sox.

The dean of American league pitchers used his spitball effectively until the fifth inning when a four-run assault caused Pat Caraway to be called to the rescue. The Sox scored six runs in the seventh to win.

Score by innings:

Chicago (A.L.)	020	010	600—	9	12	4
Dallas (T.L.)	200	040	001—	7	13	1

Faber, Caraway and Jolley; Minogue, Adkins, Nicholas, Whitehead and Powers; Styles.

CARDS 2; DAVID 1.

AVON PARK, Fla., March 28.—(AP)—Jerome "Dizzy" Dean, the St. Louis Cardinals' eccentric right-hand pitching recruit, showed the class which made him the hurling sensation of the Texas league last season when he blanked the House of David team in the five innings he was on the mound this afternoon. The Cards won, 2 to 1.

Dean had his bearded opponents fanning the air as he sent strike after strike over the plate. Starr, who succeeded him, also deserved a shutout, but misplays gave the House of David its only run in the ninth inning.

SENATORS.

BILOXI, Miss., March 28.—(AP)—Outfielder Ralph Boyle has been returned by the Washington Senators to the Baltimore Orioles from whom he was bought on trial the latter part of last season.

President Clark Griffith, who announced the return today, paid $2,500 for a look at Boyle, but having enough veteran outfielders on hand, decided to send him back. His departure leaves Manager Walter Johnson with the following outfielders: Sam Rice, Heinie Manush, Sam West, Carl Reynolds and Dave Harris.

NEWARK 6; RED SOX 3.

SAVANNAH, Ga., March 28.—(AP)—Although given splendid pitching, the Boston Red Sox were unable to hit minor league twirling today and they dropped the opening tilt of a six-game series with the Newark Bears of the International loop by a 6-3 margin.

Ed Durham and Bob Weiland worked in the box for the Sox and both showed great control, although the latter was nicked for a homer by John Neun, who held down first base for the Boston Braves before dropping back to the International league. The Sox made but six hits and two of them were extremely scratchy. The Bears also got six safeties.

Newark (I.L.)	021	021	000—	6	8	2
Boston (A.)	010	100	100—	3	6	0

Holaclaw and Hargreaves; Durham and Storie.

Golf Stars Here

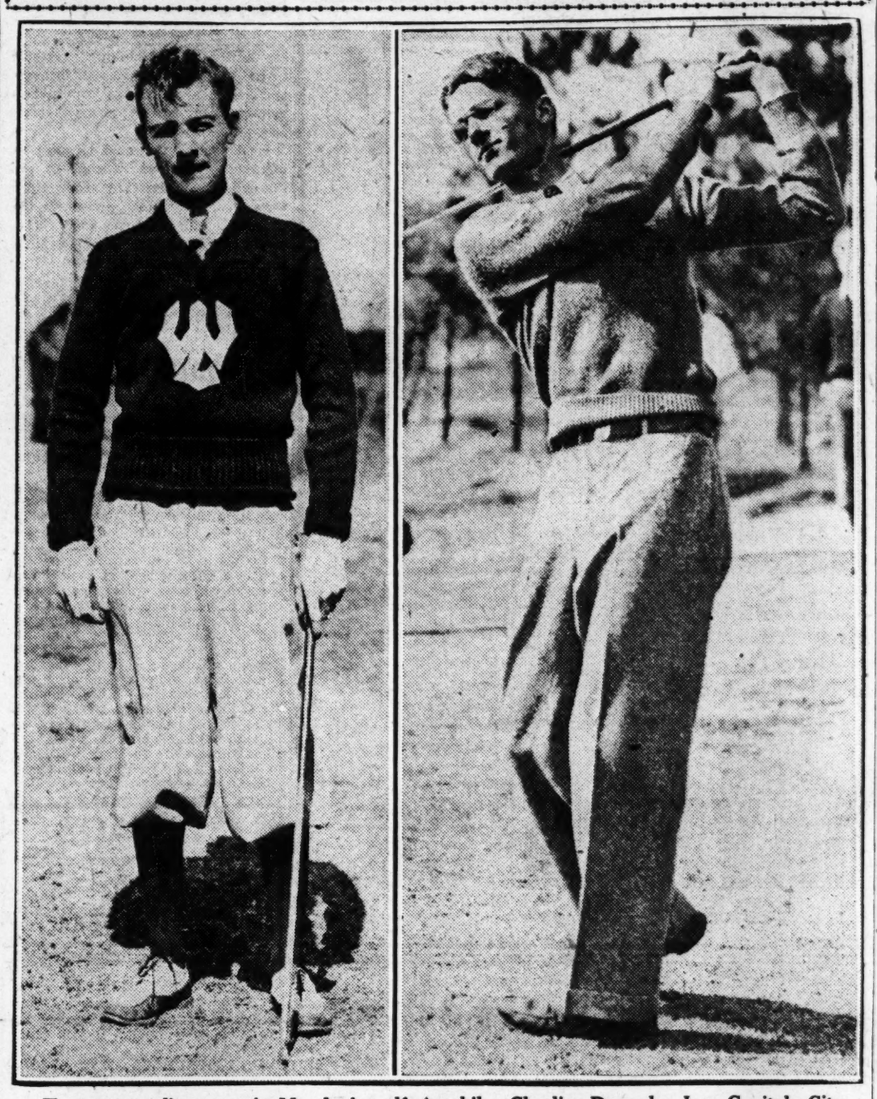

Two outstanding stars in Monday's golf match on the East Lake Country Club course when Washington and Lee defeated Georgia Tech, 12½ to 5½. Billy Howell, the sensation of the 1931 national amateur tournament at Chicago is shown on the left, while Charlie Dannals Jr., Capital City Country Club star, is shown on the right. Dannals beat Howell on the 18th green and had a medal round of 77 against 79 for the Richmond (Va.) star. Constitution staff photographs by Bill Mason.

GAMECOCKS BEAT GEORGIA, 7 TO 3

COLUMBIA, S. C., March 28.—(AP) The South Carolina Gamecocks turned the tables on the Georgia baseball team here today, chalking up a 7-to-3 win over the Bulldogs. The Georgians beat South Carolina, 4 to 1 Saturday.

Bill Ouzts pitched the first four innings for South Carolina, allowing but five hits, but receiving poor support. Wolfe went to the box in the fifth and held the Bulldogs to one safety from then on.

Kenny Hamilton, lightweight portside hurler, went the route for the Bulldogs.

Georgia	100	200	000—	3	6	2
S. Carolina	000	300	04x—	7	8	3

Hamilton and Young; Ouzts, Wolfe and Jenkins.

BOX SCORE.

GEORGIA—	ab.	r.	h.	po.	a.	e.
Key, ss.	4	1	1	1	3	0
Park, 2b.	4	0	2	2	2	2
Mott, cf.	4	0	0	3	0	0
Fleming, 1b.	4	0	1	10	0	0
Gaston, rf.	4	1	0	0	0	0
Smith, lf.	4	1	1	5	1	0
Wenn, 3b.	4	0	0	0	1	0
Young, c.	4	0	1	3	1	0
Hamilton, p.	3	0	0	0	2	0
xRose	1	0	0	0	0	0
Totals	36	3	6	24	10	2

xBatted for Hamilton in ninth.

S. CAROLINA—	ab.	r.	h.	po.	a.	e.
Vaughan, 2b.	4	0	0	0	4	0
Hicks, 3b.	3	2	0	1	3	2
Harley, rf.	4	2	2	1	0	0
Correll, lf.	4	2	2	2	0	0
Jenkins, c.	4	0	0	9	0	0
Hambright, ss-cf.	4	1	1	1	0	1
Blair, 1b.	4	0	2	11	0	0
Watson, cf.	0	0	0	1	0	0
Ouzts, p.	1	0	0	1	1	0
McDougall, ss.	2	0	1	0	0	0
Wolfe, p.	2	0	0	0	2	0
xBarrentine	1	0	0	0	0	0
Totals	33	7	8	27	10	3

xBatted for Watson in fourth.

Three-base hits, Fleming and Harley; two-base hits, Park, Smith, Harley, Correll and McDougall; double play, Smith to Park; sacrifice, Park; stolen bases, Park, Hambright, Blair; base on balls, off Hamilton 2; left on base, Georgia 6, South Carolina 5; struck out, by Hamilton 3, Ouzts 2, Wolfe 5; hits, off Ouzts 5 in 4 innings, Wolfe 1 in 5 innings; winning pitcher, Wolfe. Umpire, Clark.

Fishing Season Closes April 15

Fishin' time in all sections of Georgia except 19 north Georgia counties will be brought to a close on April 15, until June 1, when it will reopen, but the disciples of Walton need not despair—fishin' season in the 19 counties opens next Friday.

Under the state law, fishing is permitted in Catoosa, Chattooga, Dade, Dawson, Fannin, Floyd, Gilmer, Gordon, Habersham, Lumpkin, Murray, Pickens, Rabun, Stephens, Towns, Union, Walker, White and Whitfield counties from April 1 to September 30. Private ponds, however, may be fished at any time with the owner's consent.

W. & L. Golfers Down Tech Here

By Roy White.

Washington and Lee's golfers, with Billy Howell, the sensation of the 1931 national amateur tournament, and Henry Cohen, an Augusta boy, in the select foursome, defeated Georgia Tech, 12 1-2 to 5 1-2 Monday afternoon on the No. 2 East Lake Country Club course in the opening of the Jacket golf schedule. The Generals will meet the University of Georgia golfers today on the Athens Country Club course.

A spectacular rally on the back nine after a ragged start by Charlie Dannals Jr. and Pratt Brown, of the Tech team, enabled the Jackets to nose out Billy Howell and Henry Cohen, 5 1-2 to 3 1-2, but the other Jacket pair of Frank Ridley and George Harris lost all nine points to the Generals' team of Winfred Donham and Jack Gugenheim.

Dannals won medal honors with a 77, while Howell, the Richmond (Va.) blond, was two strokes back for second place. It was Howell's second round of golf in several weeks and he gave the crowd a real exhibition of driving and second shots a majority of the way around.

GOOD PUTTING.

Dannals' putting was the outstanding feature of the game and seven one-putt greens enabled him to nose out the former Virginia state champion by two strokes.

Playing on the course for the first time and against an unusually strong cross-wind, Howell scored birdies on the 10th and 14th holes, against only one birdie on the 16th green for Dannals. Howell played six holes on the first nine in par figures and equaled par on two others. But for a couple of bad breaks he would have turned in an unusually good score. His playing in general was a treat to the crowd, as was the good putting of Dannals, the Capital City Country Club star.

Howell played one of the best shots of the day when his second on number nine was a few yards past the pin on the green. It was with a wooden club and played against a cross-wind.

The Virginia star sank a long putt on the sixth green to half the hole with Dannals and ran a long putt down to win the 14th hole from the Tech pair.

REAL GOLF.

After being 2 down through the 11th hole, Dannals settled down to some real golf to finish 2 up on Howell in the individual 18-hole match. He 1-putted the 16th and 18th greens to win 2 up from Howell.

Cohen rallied on the back side after being 1 down to Brown on the first nine and won out, 1 up, to keep his team from losing all its points, on the back nine.

In the other foursome, the Washington and Lee team was superior

Continued on Second Sport Page.

BAT-CANZONERI BOUT IS BOOKED

NEW YORK, March 28.—(UP)—Bat Battalino, former featherweight champion, has agreed to fight Tony Canzoneri, lightweight champion, 15 rounds for the title at Madison Square Garden in May, James J. Johnston, the Garden's fight manager, announced Sunday night.

Johnston said he would confer tomorrow with Sammy Goldman, Canzoneri's manager, and said he was certain Canzoneri would accept.

The match was decided upon today at a conference between William F. Carey, president of the Garden; Johnston, and Pete Reilly, manager of Battalino. The Sunday conference was held in an effort to out-jockey Nate Lewis, matchmaker for the Chicago Stadium, who is busily trying to make the same match.

While the exact date has not been decided, Johnston said it probably would be May 9.

Although the beetle-browed Hartford Italian took a terrific beating from Billy Petrolle, smashing Fargo welterweight, in their 12-rounder at the Garden Thursday night, Battalino has been selected to meet Canzoneri, because Sam McQuade, the Garden's matchmaker, doubts that Petrolle could make the 135-pound limit. Consequently, Petrolle will be saved for a title bout with Jackie Fields, the welter champion.

White Sentenced For Morris Killing

BREWTON, Ala., March 28.—(AP) Joe White has been sentenced to three years in prison for first-degree manslaughter in the knifing of Ed Morris, Boston Red Sox pitcher.

Morris was fatally wounded February 29 at a fish fry given in his honor at Flomaton, Ala., just before he was to have left for the Red Sox training camp at Savannah, Ga. White's lawyers said they would appeal his case.

Louisa Robert Is Back Home

Atlanta's newest champion, Miss Louisa Robert, 17-year-old national junior A. A. U. backstroke champion, returned here Monday, accompanied by her mother, Mrs. L. W. (Chip) Robert. Miss Robert won the backstroke title in the recent meet at Indianapolis.

Immediately upon her return, which was delayed by stormy weather at Louisville and forced a change from plane to train, Miss Robert was busy receiving the congratulations of her many friends.

HAL LEE, KLEIN HIT HOME RUNS IN 5-2 VICTORY

Morrison and Bream Hurl Good Ball; Elrod Hit Hard.

By Jimmy Jones.

The Phillies had one fat inning off Fred Elrod, Cracker recruit right-hander, yesterday and when Chuck Klein and Hal Lee deposited a pair of home runs on the right-field bank, Burt Shotton's men had enough runs in the bag to take the opener of a four-game stand from the home club, 5 to 2.

It was another terrible day on which to play a ball game and the fans stayed away in droves once more, but the exhibition was far from bad to look upon.

Johnny Morrison, the curve ball expert, made his first appearance on the mound and the Phillies couldn't do a thing with him during the three innings he worked, being unable to touch him for a hit or a score.

MORRISON GOOD.

Morrison, who pitched against some of the Phillies while with Brooklyn three years ago, looked exceptionally good in his first start.

Red Barron, with an idea of trying out young Elrod, sent him out to pitch the fourth. He was wild to George Davis, the first batter, and walked him. He tried to get one in on Klein and the big fellow drove it clear on top of the right-field bank, clearing everything. Hurst struck out, but Hal Lee, a right-handed hitter, followed with another homer over the right-field fence. When Barney Friberg walked, Barron put the hook on Elrod. Maurice Bream, the right-hander from St. Paul, who has impressed the camp with his sinker ball, went in the game without a great deal of warming up.

Bartell doubled and Davis got an infield hit, bringing in Friberg before Bream made Holley hit into a double play, Goff, Roetz to Bejin, retiring the side.

After that one rocky inning, Bream kept the situation well in hand from then on out. He set the big leaguers down in order for the next four innings. In the ninth, he allowed a run on Don Hurst's double and Lee's triple. The latter was caught at the plate trying to stretch it into a homer.

There was little difference in the hitting, the Phillies getting six bingles and the Crackers five.

CRACKERS SCORE.

Big Ed Holley, former Cub and American association hurler now doing a comeback with the Phils, pitched seven innings for Burt Shotton and yielded but three hits, all singles by Goff, Barnes and Bejin. He also struck out five men.

The Crackers got their only run off him in the seventh when Hurst's throw hit Goff in the back while the latter was going to second, allowing him to take third. He scored when Johnny O'Connell hoisted a fly to center.

Roy Hansen, a young left-hander, went in to pitch the eighth and ninth. The Crackers got a run in the last inning when Eddie Foetz singled and scored on Johnny Cummings' long triple to the center-field fence. Cummings was batting for Bejin.

The only reason for taking Bejin out was that a left-hander was pitching. The first-baseman previously had made one of the Crackers' three hits, a clean single to center. Bejin also fielded brilliantly, handling 18 chances at first.

WHITNEY OUT.

The Phils were without the services of Pinky Whitney, star third baseman, yesterday. He suffered an attack of ptomaine poison Saturday night and is slowly recovering. Friberg played third. Bobby Jones, vice president of the Crackers, saw the game. The teams will play again today at 3 p. m.

Lefty Carrithers will start the game for the Crackers and Wilbur Wedhe will finish. Jumbo Elliott and Dudley probably will work for the Phils.

Crackers Planning Deals With Phils.

Burt Shotton and his Philadelphia ball club are hardly likely to get out of Atlanta without at least one deal with the Atlanta Crackers.

One has but to take a look at Burt

Continued on Second Sport Page.

The Box Score

PHILA.—	ab.	r.	h.	po.	a.	e.
Mallon, 2b	4	0	0	2	2	0
G. Davis, cf	3	1	0	3	0	0
Klein, rf	4	1	1	0	0	0
Hurst, 1b	3	1	1	11	0	0
Lee, lf	4	1	2	1	0	0
Friberg, 3b	3	1	0	3	3	0
Bartell, ss	4	1	0	3	3	0
V. Davis, c	3	0	1	7	1	0
Holley, p	2	0	0	0	0	0
Hansen, p	0	0	0	0	0	0
Totals	30	5	6	27	9	0

ATLANTA—	ab.	r.	h.	po.	a.	e.
Goff, ss	3	0	1	1	7	0
Barnes, cf	3	0	1	0	1	0
McKee, lf	4	0	0	1	0	0
Carlyle, rf	3	0	0	1	0	0
Chapman, 3b	4	0	0	1	5	0
Roetz, 2b	3	2	1	2	6	0
Bejin, 1b	2	0	1	17	1	0
xCummings	1	0	1	0	0	0
O'Connell, c	4	0	0	4	0	0
Morrison, p	0	0	0	0	0	0
xxHammond	1	0	0	0	0	0
Elrod, p	0	0	0	0	0	0
Bream, p	1	0	0	0	1	0
xxxMock	1	0	0	0	0	0
Totals	30	2	5	27	21	0

xBatted for Bejin in ninth.
xxBatted for Morrison in fourth.
xxxBatted for Bream in ninth.

ATLANTA (S.A.)	000	000	101—	2
Philadelphia (N.L.)	000	040	001—	5

Runs batted in, Klein 2, Lee 2, Davis, O'Connell, Cummings; two-base hits, Bartell, Hurst; three-base hits, Lee, Cummings; home runs, Lee, Klein; double plays, Goff to Roetz to Bejin, Chapman to Bejin to Goff; sacrifice, Barnes; base on balls, off Holley 4, Morrison 1, Elrod 2, Bream 2, Hansen 1; struck out, by Morrison 2, Holley 5, Hansen 2, Elrod 1; hits, off Morrison 0 in 3 innings with no runs, off Elrod 2 in 1-3 inning with 4 runs, off Bream 4 in 5 2-3 innings with 1 run; winning pitcher, Holley; losing pitcher, Elrod; left on base, Atlanta 7, Philadelphia 2. Umpires, Hawkins and Glassman. Time, 2:00.

HANLON STAGES MATCH TONIGHT

Weber Calls Off Card When Rivals Win Court Decision.

Henry Weber's wrestling show, scheduled for tonight, has been called off because of inability to obtain the auditorium. Weber was unwilling to go into a theater because his patrons were used to attending the auditorium.

Eddie Hanlon, city policeman, who tried promotion of boxing here for some time, was granted the use of the auditorium tonight in a court case Monday. The case decided only who had the auditorium and had no bearing on the matches. The commission had not sanctioned Hanlon's Friday. Judge Virlyn B. Moore, before whom the case was tried, ruled that the injunction had been filed too late. Judge Moore advised the city to see that more system was used in handling the affairs of the auditorium.

A city ordinance gives the commission the power to accept or reject a bout at its discretion. The commission, however, has no voice in the auditorium assignments.

Weber testified that he had not been told of a ruling which called for the payment of a part of the auditorium charge and that he thought his check posted with the boxing commission covered the use of the auditorium as was formerly the case.

Weber's show, which was the only one to bear the indorsement of the boxing commission, will therefore not be held. Weber advises all patrons who had bought tickets in advance that they may obtain their money back or may hold the tickets until his next show at a date to be announced soon.

Eddie Hanlon, who says that he has associated with him L. C. Warren, former manager of the prizefighter Ted Goodrich, announces a benefit card for tonight. None of the wrestlers has ever appeared in Atlanta.

Net proceeds go to the family of the late Red Foster, policeman who was killed by bandits a short time ago.

In the main event Jack Sherry meets John Grandovich and in the semi-windup Len Macaluso meets Eddie Elzea.

The match is scheduled for 8:30 o'clock.

Fort Mac Enters Tryon Horse Show

The Fort McPherson horse show team, composed of General E. L. King, Major G. M. Howell, Lieutenant J. K. Baker, Lieutenant T. J. Brennan, W. O. Shubert and Miss Aline Williams, will leave Atlanta by motor on April 5 to participate in the horse show to be held at Tryon, N. C., on April 6.

Five horses will be sent from the local garrison by truck under the care of Lieutenant J. K. Baker and five enlisted men, leaving Atlanta on April 4 and arriving in Tryon on April 5. Among the jumpers will be Proctor, the famous horse belonging to General King. This horse was purchased from the British remount service in 1922 by Major J. C. Quackemeyer for the personal use of General Pershing. He has entered the Olympics on two occasions with the American jumping team and holds the Hunter championship for Madison Square Garden for 1930.

Two other horses entered are Gedney and Brown Eyes, remembered by Atlanta horse shows. Another in Maudelia, a black mare, recently transfered from the cavalry school at Fort Riley, Kansas, to this station. And the fifth is Watanga, a remount, belonging to Lieutenant Baker, which has had very little ring experience but shows great promise.

The show is to be held under the auspices of the Tryon Riding and Hunt Club.

GENERAL GOLFERS BEAT TECH TEAM

Continued from First Sport Page.

all the way. Donham and Gugenheim were each 2 up on Frank Ridley and George Harris, of Tech, on the first nine and finished the 18 holes with scores of 4-3 and 5-3, respectively, to give the Generals 9 points for the match.

Dannals, Tech, won 2 and lost 1 point to Howell, W. & L. Brown, Tech, won 1 and lost 1 point to Cohen, W. & L. Tech won 2 1-2 points to 1-2 on the foursome, Ridley, Tech, lost 3 points to Donham, W. & L. Harris, Tech, lost 3 points to Gugenheim, W. & L. Tech lost 3 points on the foursome.

The cards:

Among those prominent in the gallery were Tom Paine, former member of the United States Golf Association; Billy McWilliams, captain of the University of Georgia golf team; J. W. Owens, a member of the University of Pennsylvania golf team, who is home for the Easter holidays; Charlie Yates Jr., state and city amateur champion; Hugh Carter, a member of the board of directors of the Georgia State Amateur Golf Association; George Sargent and Errie Ball, East Lake professionals, and others.

Par out	543	444	434	—35
Dannals	655	444	534	—40
Howell	553	544	534	—38
Par in	453	453	444	—36—35—71
Dannals	453	553	354	—37—40—77
Howell	354	544	457	—41—37—79

Yanks and Braves Return Next Year

ST. PETERSBURG, Fla., March 28.—(AP)—The New York Yankees and Boston Braves have completed arrangements to return to St. Petersburg next year for the spring training season.

It will be the eleventh straight year in the same camp for the Braves and the ninth for the Yankees.

Stop Sagging Pains Today . . . at Muse's

Don't be handicapped—get fitted in our Men's Arch Preserver Shoe. Patented construction keeps arch from sagging, supports foot at ball. Sole bends where foot bends, assuring barefoot freedom and comfort. (See picture). No other shoe like it!

Wright ARCH PRESERVER SHOE For Men

We co-operate with leading local chiropodists.

New Prices $9 & $11

GEORGE MUSE CLOTHING CO.

Peachtree :: Walton :: Broad

Miracles of Sports — By Robert Edgren

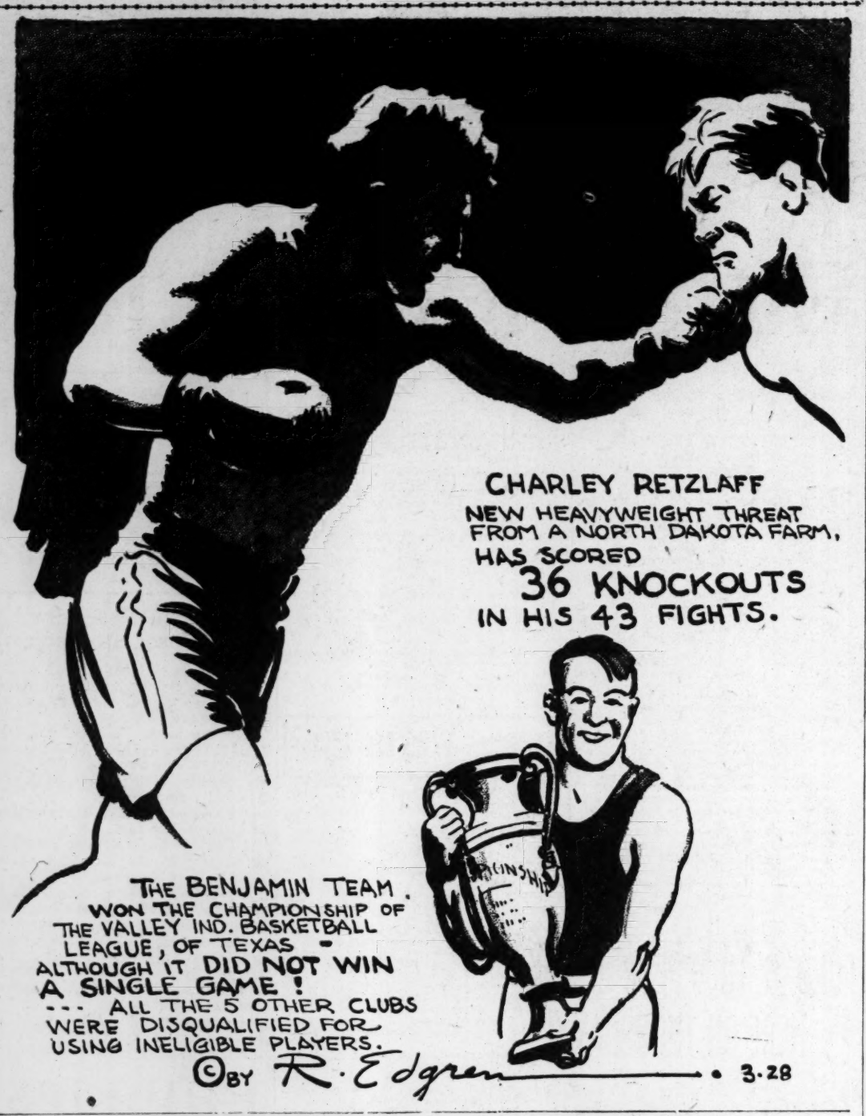

Bobby Enjoys Progress Of Club

Bobby Jones is getting his biggest kick out of baseball. The greatest of golfers confessed this as he watched yesterday's game at Ponce de Leon park while well protected from the chilly March afternoon by a heavy overcoat.

People are inclined to look upon Jones' interest in the Crackers as purely one of civic pride. The fact that he is vice president of the club has not altered this opinion.

But one conversation with Jones now will prove that he is watching the progress of the club and is better posted on the ability of individual players than the average fan.

BASEBALL FAN.

Now that Bobby is retired from competitive golf, it stands to reason that he can give more of his attention to baseball. He has seen the Crackers in just about every game this spring.

Yesterday the man who has no equal at driving the little white ball on a field of green, enjoyed seeing Chuck Klein hit that home run, even if it did come at the expense of the Crackers.

"Did you see that fellow hit that ball?" he asked enthusiastically. It was the admiration of one great hitter for another.

Bobby also was interested in the fact that "Sheriff" Lee, a right-handed hitter, should hit a home run and a triple to right center.

LIKES PLAYERS.

Jones has observed several of the Cracker players with interest. He likes the way some of the new players work. He admires the brilliant fielding of Hal Bejin at first and the ability that Maurice Bream, the new pitcher, seems to have.

He is interested in the battle of John Cummings and Duck McKee, the club's Class B outfielders. Both are very promising hitters and only one can be carried. It is the kind of fight that appeals to Jones, the great competitor.

"I've enjoyed watching all the boys; they have shown me more spirit than any team I've seen in a long time," he said. And Bobby hung around until the last man was out.

Youngster Pleads For His Fox Terrier

Asa Wilson wants his dog back. Asa, who is just a youngster, called The Constitution Monday night and said that a man drove up in a car and picked up his fox terrier and drove away with him.

It happened just after dark. And Asa can't rest or sleep well until the dog is brought back. He is a fox terrier, white with two brown spots on his back and one on his head. "And his tail is cut off," added Asa. Anyone having information about the dog should get in touch with Asa at 1189 Lucile avenue, or calling Raymond 3952.

THE SPORTLIGHT

By Grantland Rice

Eastman's Limit.

(Copyright, 1932, for The Constitution and the North American Newspaper Alliance, Inc.)

Ben Eastman's record rush in the 440 recalls a prediction Dink Templeton, the Stanford coach, made last spring at the intercollegiate games. We were talking about the slender western runner when Dink astonished the bunch by predicting that before he was through Eastman would break 46 seconds for the quarter.

As Ted Meredith's record was then around 47 2-5, this seemed to be an incredible performance.

'Wait and see," was Templeton's comment. "He is only 18 now. He hasn't been running long. He will get faster and stronger and he will learn by experience. He is the greatest middle distance runner that ever lived."

And then Eastman comes along to run the quarter in 46 2-5, a second under the record. He is only 19 years old, is 6 feet 1 and weighs 155 pounds.

At first glance no one would take Ben for an athlete. He is rather frail looking and shows no outward sign of the amazing stamina he carries along. In the intercollegiates last May he led the field up to within 50 or 60 yards of the tape and then let Vic Williams get the jump with a sudden spurt.

If Eastman doesn't run himself out, there will be no one stopping him at Los Angeles in the Olympic games, where he may touch 46, even if he doesn't beat it.

Battling the Hoodoo.

A day or two ago I stepped into the professional shop at Deep Dale and discovered a serious looking golfer polishing up his clubs and getting ready for another assault against the ramparts of fate. He was preparing for another invasion of Great Britain, still trying to break down the barrier which has stopped him for so long.

The name of this golfer is Mac Smith. Mac, as you may recall the details, tied for the United States open in 1910, which happens to be 22 years ago. He has won any number of big tournaments since against all-star fields, but has yet to win his first national title after 22 years of play.

"I'll get one of these titles yet," he said. "When they stop you for 22 years on both sides of the water it gets discouraging at times, but I haven't quit yet. I am playing as well as I ever played in my life and in my opinion Sandwich is one of the greatest golf tests of them all. It seems to me I am almost due, but I thought the same thing 10 years ago."

Mac Smith is one of the old-fashioned type who still likes to make a fine golf club and who still likes to teach.

And he can still play his share of golf.

Rugby Rolls Along.

No one figures that rugby football will supplant the American college game, but there is room enough for both.

Take the case of the New York Rugby Club. In the next six weeks it meets rugby teams from Harvard, Yale and Princeton, playing each of these a home-and-home game.

There are now seven or eight strong rugby teams in the east and one or two have started in the west. George Pfann, the old Cornell star, is a member of the New York team, and one of the best.

"Tell Max Carey not to overlook Mattingly," writes a Virginia expert. "Down here we think he is better than Mooney, of the Giants, or Mungo, of the Dodgers. Last year he won 17 games and lost 2, and that record speaks for itself."

Your attention is hereby called to the fact that in just two weeks from today 16 big league ball clubs will pick up where Pepper Martin left off last October.

COLLEGE RESULTS

Georgia 3	South Carolina 7
N. C. U. 8	Davidson 7
Marshall 8-4	Duke 9-9
W. & L. 11	W. & M. 5
Florida 8	St. Augustine 6

CRACKERS PLAN PHILLY DEALS

Continued from First Sport Page.

Shotton's roster to see that he has at least a catcher, probably two outfielders, and as many pitchers who come under the heading of superfluous goods.

Shotton admitted Monday that he was in a sort of David Harum mood. He is willing to talk deals with the Crackers.

In the Cracker office there was a deep silence when trades or purchases or optioned-players were mentioned.

Business manager Chick Roos and Red Barron, player manager, of the Crackers, are scheduled to have a sort of conference today. Maybe they won't call it a conference. But at least they are scheduled to do more talking than just a howdy-do and how are you?

The Crackers could use a couple of players. Maybe three. They will talk with Burt Shotton and if his prices are reasonable they may do some dealing in the stuff which Shotton has on his shelves.

Shotton would not, of course, indicate what men he would trade. The Crackers would not say what they felt they needed most.

LATE START.

The Philadelphia club is a well-manned one this season. There are a lot of good ball players on the list.

The Crackers, if they do make some deals with the Phillies, will be carrying out their expressed purpose of completing the club when the major league outfits got ready to cut down. The new Atlanta management got started too late to do any real winter work on building the ball club.

There will hardly be an opportunity to obtain much from the Cardinals' as their elaborate farm system demands too much for them to give much attention to outside deals.

The Phillies will be here through Thursday afternoon and there is ample time for plenty of conferring.

Three Philadelphia Boys With Crackers.

Stan Baumgartner, former pitcher of the Phillies and now a sports writer with a Philadelphia paper, calls attention to the fact that there are three Philadelphia boys on the Atlanta club.

They are Eddie Roetz, second baseman; Ralph Butler, catcher, and Johnny Chapman, third baseman.

There are several Southern league boys on the Philly club, including Doug Taitt and Hal Lee, outfielders, and George Knothe, former New Orleans shortstop, seeking to make the Philli infield.

Scott To Organize 'B' League Tonight

Major Trammell Scott will organize a class B amateur league this year if enough teams turn out to the meeting this week. He has sent out a call for teams not strong enough to enter the city league to come to a meeting at his place of business on Wednesday night at 7:30. Major Scott has not had less than two commercial baseball leagues operating each season in the past 10 years, but teams seem to be coming slowly this time. Each team present at the last meeting has been urged to look for more teams, and it is hoped that the league may be formed this week.

MISSOURI LEAVES DOOR WIDE OPEN FOR ROOSEVELT

Continued from First Page.

last-ditch" stand for the former senator.

The convention unqualifiedly indorsed Reed "as Missouri's candidate" for president, but did not bind the delegates to stay with him until personally released, as was done four years ago.

William T. Kemper, Kansas City banker, and Mrs. Charles B. Faris, wife of Federal Judge Faris, of St. Louis, were re-elected members of the democratic national committee without opposition.

DAVENPORT, Iowa, March 28.—(AP)—Out of informal conferences on the eve of the democratic state convention came indications today that Iowa's 26 votes in the national convention probably would be instructed for Governor Franklin D. Roosevelt, of New York.

Sentiment favoring the New Yorker for the presidential nomination continued to grow with the arrival of delegates, though some scattered opposition was apparent.

The state convention will operate under a majority rule and Roosevelt backers claim they would have more than half the delegates when the question of instruction came up tomorrow.

R. F. Mitchell, of Fort Dodge, chairman of the state central committee, said he anticipated no fight on the proposal to pledge the delegation. John T. Sullivan, of Waterloo, Iowa, Roosevelt manager, asserted 75 per cent of the delegates to the gathering favor the New Yorker.

Other subjects of the informal conferences included the attitude the convention and the resolutions committee would take on prohibition, and the probable personnel of the national delegation.

Resolutions to be introduced are expected to favor repeal or modification of the Volstead law.

RASKOB APPOINTS ARRANGEMENTS GROUP

WASHINGTON, March 28.—(AP)—Chairman Raskob, of the democratic national committee, today named the arrangements committee for the national convention and summoned it to meet April 4, in Chicago.

Selection of a temporary chairman for the convention who will deliver the "keynote" address is one of the main functions of the committee, which will be headed by Jouett Shouse, executive director of the national committee.

Shouse and Senator Barkley, of Kentucky, have been among those prominently mentioned for the "keynote" speaker. Barkley recently declared for Governor Roosevelt, of New York, for the nomination.

Members of the committee will include the five vice chairmen—Harry F. Byrd, of Virginia; Frank Hague, of New Jersey; Scott Ferris, of Oklahoma; Mrs. Nellie Tayloe Ross, of Wyoming, and Mrs. Florence Farley, of Kansas—and Robert Jackson, of New Hampshire, the secretary of the national committee. Other members are J. Bruce Kremer, Montana; Norman E. Mack, New York; Isidore B. Dockweiler, California; Archibald McNeil, Connecticut; W. T. Kemper, Missouri; Arthur F. Mullen, Nebraska; George A. Collins, Colorado; John S. Cohen, Georgia; Vincent M. Miles, Arkansas; Joseph Wolf, Minnesota; Horatio J. Abbott, Michigan; Thomas D. Taggart, Indiana; Mrs. Bernice S. Pyke, Ohio; Mrs. Clara Driscoll Sevier, Texas; Mrs. Anna Struble, South Dakota, and Mrs. John Greenway, Arizona.

MAJORITY IN MAINE SURE FOR ROOSEVELT

PORTLAND, Maine, March 28.—(AP)—The eve of the democratic state convention tonight found most party leaders in agreement that an uninstructed delegation to the national convention will result from the two-day session starting tomorrow.

The majority of the national delegation of 12 members was expected to be favorable to the candidacy of Governor Franklin D. Roosevelt, of New York, for the presidential nomination.

But there remained the possibility that reported efforts of out-of-state democrats working with members of the Maine party to secure a delegation pledged to Roosevelt might precipitate an issue on the floor of the convention.

It was learned tonight that James Roosevelt, son of the New York governor, planned to attend the convention tomorrow. Authoritative sources said his visit was for the explicit purpose of securing a delegation pledged to his father.

Only once has a democratic national delegation from Maine been instructed. The lone instance occurred in 1928 when, after bitter convention debate, the delegation was pledged to Alfred E. Smith. The resulting defections in the Maine party have led leaders this year to shy away from proposals for pledged delegates in fear of a historical parallel.

ROOSEVELT SUPPORTERS ACTIVE IN MASSACHUSETTS

BOSTON, March 28.—(AP)—Roosevelt supporters in Massachusetts today continued their drive under Mayor James M. Curley for delegates to the democratic national convention, while the forces behind Alfred E. Smith were inactive in so far as public demonstrations were concerned.

Mayor Curley inaugurated a speaking campaign that will lead him into all parts of the state before the primary, April 26, when he spoke tonight before three meetings of Roosevelt enthusiasts in Boston. Curley continued his attack on the Smith leaders which include Governor Joseph B. Ely, reiterating his contention that Smith was not a candidate.

James T. Moriarty, president of the Massachusetts Federation of Labor, pledged the support of organized labor to Governor Roosevelt in the belief Smith was not a candidate. Moriarty spoke before the Roosevelt forum conducted daily by Curley.

"Four years ago the majority of the membership of the American Federation of Labor in the United States supported the candidacy of Alfred E. Smith and, unquestionably, were he a sincerely honest candidate at the present time, we would again be found advocating his candidacy," said Moriarty. "We accept his statement given to the press on February 8, that he was not a candidate and did not propose to make a pre-convention fight as expressing exactly his position."

Frank J. Donahue, democratic state chairman for Massachusetts and head of the Smith faction here, made caustic reference to Curley's campaign, saying "they are campaigning for us by getting the Smith voters all worked up."

Donahue said the Smith campaign would not get under way for about two weeks at which time United States Senator David I. Walsh would return from Washington and make a series of radio talks.

SMITH DRAWS "POST" IN PENNSYLVANIA RACE

HARRISBURG, Pa., March 28.—(AP)—Former Governor Alfred E. Smith, of New York, today scored a victory over Governor Franklin D. Roosevelt, of New York, by drawing first position on the Pennsylvania democratic preferential ballot to be used in the primary April 26.

Under Pennsylvania law, positions on the ballot are drawn by lot. Smith's proxy drew No. 258 and Roosevelt's 261. They are the only candidates who filed in Pennsylvania for the preferential balloting.

AIR VIEWS

•••BY GENE HINTON•••

TO RESIDENTS of Atlanta the daily planes of American Airways are merely transport ships that carry mail and whisk you some place in a hurry. Far out on the route of these planes, though, in the great American desert from El Paso, Texas, to Los Angeles, Cal., the flight of these planes overhead each day constitutes an event of keenest interest in numbers of isolated households. With hundreds of miles of sagebrush and sand hills and mountains between them and the nearest settlement, with the slow-moving burro the principal means of transportation, families of homesteaders look forward each day to the passage of the giant airliners as their only contact with the outside world. This contact is definite and ·icks a real thrill for the lonely desert dwellers. It came about in an odd fashion.

Pilot Johnnie Martin and Copilot Paul A. Carpenter, who breakfast in Los Angeles and lunch in El Paso, not long ago glanced down from the cockpit of their huge plane, speeding along at 120 m. p. h. and began to notice occasional dots far below them on the desert. "Tch, tch. Two weeks on a burro to civilization," Martin said. Then he said: "Let's give 'em the news of what's going on." So on the return trip they raided the passenger cabin of its newspaper supply—which, incidentally, is stocked each morning with a copy of The Constitution—swooped low over the sands and dropped the bundle overboard. Two youngsters dashed forward to retrieve it, a woman waved a hand and a man signalled thanks with a hat.

Beyond the Colorado river, where the plane crosses about 150 miles below the site of the Hoover dam project, the pilots spotted a toy-like desert ranch nearest to the town of Quartzite, Ariz. Down went another paper. Later others were sent on their cheerful mission to homesteaders near Big Horn, Buckeye and Palo Verde. The next day the pilots repeated their special deliveries and then the desert-dwellers learned quickly to watch for the arrival of the big planes. Curious to hear from those they saw waving gratitude from the isolation below the pilots one day signed their names to the packages before tossing them out. At intervals thereafter letters dribbled in to the western offices of the company—letters of heartfelt thanks; letters packed full of drama of the lonely life on the desert. The pilots feel they may have started something they can't finish, but they have agreed to carry on their good work just as frequently as possible.

William G. McAdoo, one-time secretary of the treasury and now a prominent Los Angeles attorney and enthusiastic plane-owner, passed through Atlanta Monday in his "Blue Streak," a Lockheed Vega, on his way back to the far west from New York. He was flown, as usual, by Harry Ashe, an Atlanta boy, whose family journeyed to Candler field to chat with him while the trim ship was being refueled at the Blevins hangar. Curiously enough, however, no afternoon newspaper boys were on hand to greet Mr. McAdoo, whose arrival here just before the Roosevelt-Howard-Garner presidential primary created such a furor.

Major Byron Q. Jones, connected with the office of the army air corps chief, Washington, D. C., landed at Candler field late Monday afternoon on a flight from Key West, Fla., to Washington, after an inspection tour. He was flying a Northrup Alpha, fast, all-metal, low-wing monoplane, in which he will continue his trip to the east this morning. Major Jones, for years one of the outstanding members of the air corps, is one of the best instructors in the business. A book he wrote on how to fly and how not to fly is considered a classic in its field. . . . Another visitor at the army hangar Monday was Lieutenant Bill Roll, director of aviation for the state of Alabama. He landed from Washington in a Liberty-powered Douglas BT-1, refueled, and continued his trip to Birmingham.

Monday Air Mail.

From—	Schedule.	—Arrived
New York	4:55 am.	7:20 am.
New York	5:05 pm.	7:15 pm.
New Orleans	6:30 pm.	6:20 pm.
Miami	4:40 pm.	6:10 pm.
Chicago	5:10 am.	5:10 am.
Cincinnati	11:27 am.	12:23 pm.
Los Angeles	6:00 pm.	6:00 pm.

For—	Schedule.	—Left
New York	8:00 am.	8:00 am.
New York	7:00 pm.	7:00 pm.
New Orleans	5:30 am.	5:40 am.
Miami	5:45 am.	6:00 am.
Miami	9:15 am.	9:15 am.
Cincinnati	2:30 pm.	2:30 pm.
Los Angeles	8:35 am.	8:35 am.

NOTE: The plane to New York, scheduled to leave at 11:45 p. m.; the plane to Chicago, scheduled to depart at midnight; the late plane from New York, scheduled to arrive here at 11:10 p. m., and the late plane from Miami, scheduled to arrive here about midnight, are not listed on the above tables.

LIGHTNER TO LECTURE ON BRIDGE AT 3 P. M.

Theodore Lightner, internationally famous bridge expert, will deliver the first of two lectures on the game at 3 o'clock this afternoon in the restaurant of Davison-Paxon Company, appearing under the auspices of the Young Matrons' Circle of Tallulah Falls school. Another lecture will be delivered at the same hour Wednesday afternoon. He will arrive in Atlanta this morning.

Acknowledged as one of the 10 greatest players in the world, Mr. Lightner is a master of analysis and technique of the game. Recently he

THEODORE LIGHTNER.

published a book bearing on the Culbertson system which authorities have asserted to be a distinct contribution to bridge literature. He is a graduate of Yale, class of 1915, and Harvard, 1918, and formerly was a member of the New York Stock Exchange.

Tickets for either of the two lectures may be obtained from Mrs. Humphrey Wagar, general chairman for the lectures, or from the ticket booth at Davison-Paxon Company. Holders of tickets are requested to be in their seats promptly at 3 o'clock.

$5,000,000 ASKED FOR STORM RELIEF

Continued from First Page.

sons in the south last week revisited Alabama and Georgia yesterday and the governor of Alabama, B. M. Miller, said local institutions were helpless to cope with the rehabilitation work in this state.

The Easter afternoon storm killed seven persons in Alabama, where 298 lost their lives in a twister a week ago tonight, and one in Georgia, where 40 were killed last week. Tornadoes also hit sections of east Texas, killing a negro farmer near Clarksville, and wrecking the oil boom town of Shelman, injuring 20 persons.

Singularly enouth, yesterday's storm in Alabama visited some of the communities where lives were lost in last week's twister. Austin Laurence, Perry Hicks and Jane Green were killed in Lawley, Ala., and G. M. Tubbs and a Mr. Pate lost their lives at Pleasant Grove. Two other members of the Laurence family, Ellen K. Laurence and her father, Walker Laurence, also were fatally injured. The girl died in a hospital here and the father on a train en route here for treatment.

The number of injured in Alabama was not estimated, but it was known it will run into the scores.

HARALSON NEEDS HELP, SAYS RED CROSS FIELD MAN

Stone J. Crane, of Washington, field representative of the American Red Cross, returned Monday night from Haralson county, Georgia, where he inspected the storm area and said 90 people had been made homeless by Sunday's tornado and that outside aid was needed.

Mr. Crane said one person was killed, 30 injured and that 18 homes were destroyed and 13 others badly damaged. He said the estimated damage had not been officially reported.

The Haralson county Red Cross chapters are handling the situation, he said, but "there is need of outside aid." He left later in the night for Coweta and Heard counties, where many were injured and several houses destroyed.

CYCLONE KILLS ONE, INJURES MANY IN VIRGINIA

RICHMOND, Va., March 28.—(AP) Wind of cyclonic velocity dipped into three communities within a 50-mile radius of Richmond today, killing one person and injuring eight.

In its wake the twister left houses demolished, trees uprooted, debris scattered over the countryside and a property loss estimated at more than $100,000.

Leslie Dishman, 8, was fatally hurt, and his parents and two brothers were injured when their home was blown down at Lorretto in Essex county.

Inter-City League To Meet Tonight

Managers of the inter-city baseball league will meet at Spalding's store Tuesday night. One more team is needed to complete the league, and any good amateur team from in or around Atlanta is invited to send a representative to this meeting and investigate the possibility of entering the league.

Umpires were chosen at the last meeting, and the schedule will be drawn on Tuesday.

Pupils Escape Fire.

DARLINGTON, S. C., March 28.—(AP)—More than 600 pupils marched to safety today when fire threatened the Darlington Grammar school.

The Atlanta Georgian Sued in Collings Case

The murder of Benjamin P. Collings, on his yacht Penguin last summer by pirates while cruising on Long Island sound with his wife and young daughter, was made a matter of record in Fulton superior court Monday afternoon when the Atlanta Georgian and the International News Service were made defendants in a suit asking $200,000 damages.

L. D. Ritchie, whom Mrs. Collings failed to identify after a hurried trip by train from the east to Daytona Beach, Fla., is the plaintiff. Ritchie was under arrest in the Florida city last September as a suspect when Mrs. Collings went there to view him. Ritchie asks $100,000 for false arrest, another $100,000 for false imprisonment and other damages.

The suit sets forth that Ritchie was falsely arrested and imprisoned by a reporter for the Georgian, James Sibley, who at that time was employed by the Atlanta newspaper.

Ritchie charges that his arrest was used as a means of publicizing the case by the paper and the news service for the sale of their papers and that they reaped a financial benefit through the sale of extras and the publication of his photograph.

In the false imprisonment count Ritchie charges that Sibley grabbed him by his belt and forcibly led him from his home.

The suit was filed by W. Dewey Smith, attorney.

U. S. SUPPLIES AID STORM SUFFERERS AT CHATSWORTH

Thirty-six army tents have been sent into the vicinity of Chatsworth, Ga., for temporary relief of storm sufferers, it was learned Monday afternoon from Colonel T. A. Roberts, chief of staff of the fourth corps area. Plea for the tents to house homeless storm victims was made by Stone J. Crane, of the American Red Cross, to Governor Richard B. Russell Jr., who forwarded the request to Fort McPherson.

On receipt of the plea, Colonel Roberts ordered an investigation made by officers from Fort Oglethorpe, who recommended the emergency assistance after a tour of inspection.

Colonel Roberts emphasized that while army officers are "deeply in sympathy" with victims of the recent storm, federal regulations forbid extension of anything but extremely urgent relief measures, and corrected an earlier statement in which the chief of staff was quoted as saying the tents would be loaned "as long as they are needed."

"Under the law," the chief of staff pointed out, "the army cannot furnish federal supplies for rehabilitation work. We are authorized to lend such aid as we have extended only in instances of great emergency, and this we have done."

The Young Executive Suit

$27.50

It's smart for the young man who is trying to get ahead to always present himself well groomed in a Davison-Paxon "Executive" model, especially in these times when a prosperous look will carry him a long way. Come in tomorrow, try one on and just see the difference a new neat outfit will make.

Men's Clothing, Second Floor

DAVISON-PAXON CO.

ATLANTA — affiliated with R. H. MACY'S, New York

Philharmonic Society Will Give Free Concert Sunday Afternoon

BY RALPH T. JONES.

The Atlanta Philharmonic Society, recently created organization for the encouragement and development of musical ability and appreciation in Atlanta, will present a free concert at 3 o'clock Sunday afternoon in the Wesley Memorial church auditorium. A program of instrumental music by the string quartet and by the orchestra will compose the first half of the program; for the second half, the chorus, numbering approximately one hundred voices, will sing the second scene from the second act of "Aida."

Progress of the Philharmonic Society since its creation a few months ago has been remarkable, and under the direction of Walter Sheets and Lawrence G. Nilson, conductors, respectively, of the orchestra and chorus, has developed a really splendid body of players and singers. While the entire personnel is voluntary, working for the sheer love of music without pay, there are a number of professionals in the ranks of both orchestra and chorus and around these as a nucleus has been built groups that would do credit to any city or any undertaking.

The concert Sunday afternoon will open with Haydn's "Surprise Symphony." Following this the string quartet will play the "Minuet for String Quartet No. 2," by Mozart, and the lovely "Opus 18, No. 6, for Strings," by Beethoven.

The Philharmonic string quartet is composed of Miss Ruth Dabney Smith, concert violinist; Miss Senta Mueller, viola; Miss Rose Thompson, second violin, and Thomas Hutchinson, violincello.

The three "Henry VIII Dances" by German will be played by the orchestra, Walter Sheets conducting. This well-known trio includes the Morris Dance, Shepherd Dance and Torch Dance.

Lawrence Nilson will conduct the big Philharmonic chorus in the famous scene of triumph from "Aida," which occurs in Scene 2, Act 2 of the great Verdi opera. Soloists will include Mrs. Bernice Johnson, soprano; Miss Virginia Boyer, soprano; J. B. Gloer, tenor; Walter Herbert, baritone; R. Holtzclaw, baritone, and N. P. Lee, basso.

Victor H. Kriegshaber is president of the Philharmonic Society. Concerts are given without charge and the general public is cordially invited to attend. The society has to date been supported by sustaining memberships, which cost $2.50 per year and at the present time there is a movement underway, launched at a directors' meeting last week, to raise sufficient in public subscriptions to meet expenses for the remainder of this season. This sum will not be more than $200 or so. It is believed that by next season there will be sufficient funds to carry on the work from the sustaining memberships alone.

Mat. 15 20 — OPEN 11 A.M. — Nite 15 25
RIALTO
N—O—W
PENROD and SAM
LEON JANNEY
ADDED JUNIOR COGHLAN
COMEDY NEWS CARTOON
ZAZU PITTS MATT MOORE AND THE GANG

CAPITOL
UNDER NEW MANAGEMENT!
Hurry! 3 Days Only
Today
HER VOICE WILL THRILL YOU
The picture and star the world waited for.
POLA NEGRI
in
"A Woman Commands"
HER FIRST TALKING PICTURE
With
BASIL RATHBONE
ROLAND YOUNG
H. B. WARNER
Also Graham McNamee
The Talking Reporter
EXTRA! Special Added Attraction
Thrilling Authentic Pictures of the Frozen Arctic with CAPTAIN JACK ROBERTSON

Tarzan THE APE MAN
ALL our predictions are coming true! This town is going wild over "Tarzan!"
This new Metro-Goldwyn-Mayer smash-hit is crashing records! Women are intrigued and thrilled by the strange love story of Tarzan, the jungle man-o-love! If modern marriage were only like that—they sigh!
Men actually cheer the exciting jungle battles, the conflict of man and beast—the jungle lure gets into the male blood!
And children! It's a treat just to hear their cries of delight as "Tarzan" takes them on a dream-like adventure!
TAKES THE TOWN!
ON THE STAGE
RUTH ROLAND
IN PERSON
WITH
FANCHON & MARCO'S
"COZY CORNER"
ALICE & SONNY LA MONTE
RECTOR & DOREEN TWO JAYS
ENRICO LEIDE
AND HIS
FOXY MUSIC MASTERS
Playing
Special Easter Overture
SMILIN' AL EVANS
"EASTER EGG-SCURSION"
AT THE RAINBOW ORGAN
M-G-M SPORTREEL "DIVE IN"
METROTONEWS
FOX
OPEN 12:30 — 25c 'TIL 5:30
Saturday—"Devil's Lottery"

ALL-STAR WRESTLING
TONIGHT!
Auditorium 8:30 P. M.
All Net Profits Go to Foster Widow and Children
Main Event
Jack Sherry
CINCINNATI
VS.
John Grandovich
BOSTON
Semi-Windup
Len Macaluso
COLGATE COLLEGE
Eddie Elzea
NEW YORK

Camera Makes Debut In Dry Raiders' Ranks

JACKSONVILLE, Fla., March 28.—(AP)—Now comes the federal prohibition enforcement department with a plan to get photographic evidence wherever possible of whisky makers in action.

The plan was outlined today as enforcement agents from Florida and south Georgia gathered here for two weeks of instruction in procedure of making arrests and obtaining evidence in charges of violating the federal prohibition laws. Use of a comera is one of the things being taught the agents.

Usually in the course of investigating operation of a whisky distillery, said W. P. Crush, the instructor, the agents watch the whisky makers at work for some time before making arrests. A picture could be made of this scene, the instructor said, and brought into court as evidence in prosecuting the charges.

COUNCIL 'LAME DUCKS' OPPOSED AT HEARING

A September primary to eliminate councilmanic and departmental "lame ducks," abolition of poll workers and reduction in the number of members of the city democratic executive committee today will be under consideration of the rules committee of the democratic body.

The committee held a session Monday night at the city hall, and citizens urged the changes. In addition, there was a proposal of Ernest Brewer, tenth ward committeeman, to bar federal, state, county and city employes from membership on the committee.

Decision on all the proposals was held in abeyance for further study, it was announced by Dr. Samuel Green, chairman of the committee, and will be submitted to the executive committee within the next few days.

A meeting of the committee will be held to set the date of the municipal primary within the next few days, Dr. Green said.

There is every probability that because of the state primary and the general elections, which follow each other in rapid succession this fall, the city primary will be held the earlier part of June.

'Fair and Warmer' Forecast for Today

"Fair and warmer" is the weather forecast for Atlanta today, according to C. F. von Herrman, United States meteorologist. The winds which made Monday quite chilly will cease today and the mercury will begin to climb from 45 degrees and get to 65 before the day is over, he stated.

Monday the temperature ranged between 39 and 56 degrees here and brisk winds made the weather seem colder than it really was. Sunday night's wind here, a part of the storm which swept through Harralson county, reached a velocity of 40 miles an hour, higher, von Herrmann said, than that recorded during the first storm which struck above Cartersville. At that time a 32-mile-an-hour wind was recorded in Atlanta.

Theater Programs.

Pictures and Stage Shows

FOX—"Tarzan," with Johnny Weismuller, Maureen O'Sullivan, etc. Newsreel and short subjects. Enrico Leide conducting Fox concert orchestra. Al Evans at organ. On stage, Fanchon and Marco's "Cozy Corner" idea, with Ruth Roland.

PARAMOUNT—"One Hour With You," with Maurice Chevalier, Jeannette MacDonald, etc. Newsreel and short subjects. Adolph Kornspan conducting Paramount grand orchestra. On stage, RKO vaudeville program.

First-Run Pictures

CAPITOL—"A Woman Commands" with Pola Negri, Basil Rathbone, etc. Newsreel and short subjects.

GEORGIA—"Taxi," with James Cagney, Loretta Young, etc. Newsreel and short subjects.

GRAND—"Ben Hur," with Ramon Novarro, Francis X. Bushman, etc. Newsreel and short subjects.

RIALTO—"Penrod and Sam," with Leon Janney, Junior Coghlan, etc. Newsreel and short subjects.

Second-Run Pictures

ALAMO—"Anybody's Blonde."

ALPHA—"Way Back Home."

CAMEO—"Ladies of the Big House."

Neighborhood Theaters

BUCKHEAD—"The Yellow Ticket," at 2:30, 4:15, 6:00, 7:50, 9:30.

DEKALB—"Pardon Us."

EMPIRE—"The Squaw Man," at 3:00, 5:00, 7:00, 9:00.

MAJESTIC—"Just a Gigolo."

PALACE—"Pardon Us."

PONCE DE LEON—"Five and Ten," 3:00 to 11:00.

TENTH STREET—"Devotion."

WEST END—"The Squaw Man."

BALCONY 15c 11 TO 6 — ORCHESTRA 25c ALL DAY!
LAST DAY! First Atlanta Showing!
"TAXI"
with JAMES CAGNEY LORETTA YOUNG
KEITH'S GEORGIA

Vaudeville!
THE RIMACS and their HAVANA RUMBA ORCH.; KRAMER & BOYLE; DICK HENDERSON, and the JACK MEDLEY TRIO!
1,000 GOOD SEATS. AT NIGHT SHOWS! 40c
Paramount THEATRE
Phone WAlnut 8253

GENERAL MOTORS EXHIBIT PLANNED

Products To Be Displayed at Palais Peachtree, April 2-9.

An exhibit of General Motors products will be held at the Palais Peachtree, 452 Peachtree street, N. E., April 2 to 9, inclusive, in connection with the national exhibits being staged by General Motors Corporatioin, it was announced Monday night by Roy LeCraw, president of the Atlanta Chamber of Commerce.

The Atlanta exhibit, it was explained, is one of 55 displays that will be held simultaneously throughout the United States, showing to the public the quality and value of General Motors products. Indications are that the forthcoming exhibit will be the most interesting of this type of display ever held in the southeast, Mr. LeCraw said, and it will have an educational value that "every school child in the city of Atlanta and every citizen of Georgia should share by attending the show on the dates designated."

J. Wilson, general chairman of the Southeastern Sales Company, in charge of local plans for the exhibit, said that the General Motors Corporation and its allied branches will do everything possible to see that a record-breaking attendance is attracted to the shows. "In fact," said Mr. Wilson, "the railroads throughout the southeast are going to co-operate by putting into effect reduced rates, and an effort will be made to see that 300,000 or more people attend this show."

Atlanta, according to Mr. LeCraw, will be in competition with such cities as Memphis, New Orleans, Charlotte and others in the south for the attendance trophy which is being offered by the Charlotte Chamber of Commerce to the city having the largest attendance at their respective exhibit during the week.

The Atlanta Chamber of Commerce will call upon all of its members and employes to attend this educational exhibit, Mr. LeCraw says, adding that contacts will be formed with the various civic and business organizations throughout the state, impressing upon them the importance and value of this activity and requesting that they use their every effort in seeing that a record number attend the exhibits.

"This activity, on the part of the General Motors Corporation," said Mr. LeCraw, "deserves and should receive the support of the public, especially in view of the fact that the only requirement made is that the public attend the exhibit. This corporation as a whole has determined that it will begin an activity to try to overcome the depression, regardless of adversities, and begin manufacturing and displaying their products so as to put the unemployed back to work, thereby putting money into circulation that will materially increase and help all branches of trade.

"This action on the part of General Motors Corporation ties in with the movement against the hoarding of money, and this spirit should be manifested by every nationally known manufacturer. If every manufacturer in the United States would start a similar movement and endeavor to do the same thing, there is no doubt but that in a short while reconstruction will be on its way and a decided improvement would be noted in business throughout the United States."

EX-HEAD OF TREASURY DIES IN WASHINGTON

WASHINGTON, March 28.—(AP)—Death came early this morning to Leslie M. Shaw, who was secretary of the treasury under President Roosevelt and before that attained national prominence as governor of Iowa.

Eighty-four years old, Shaw succumbed to double pneumonia, developed from a cold he contracted several weeks ago on a business trip to New York.

In recent years the former secretary devoted himself to writing on financial topics, on which he was an authority, and to extensive business interests. He had just finished the manuscript of a book on the government pay roll.

All his life, Shaw's attention was centered on finance, first as an Iowa lawyer and banker, then as a gold-standard advocate at the crest of the free-silver storm. It was after extensive championing of this cause that he was chosen governor of Iowa in 1898. He served two terms, to 1902. Then Roosevelt called him to Washington. Returning to private life, he suffered financial setbacks which turned him to lecturing and writing. Advancing age caused him to yield to the platform some years ago.

"CHIEF" BACON RIND.

PAWHUSKA, Okla., March 28.—(AP)—Bacon Rind, 84, Osage Indian leader, died here at 5 a. m. today of cancer and pneumonia. He had been ill several months.

Leading statesman of the Osages for half a century, Bacon Rind knew many presidents. Bacon Rind was a member of the committee which aided in completion of the Indian land allotment bill in 1906.

The Osage Indian council elected him chief of the tribe some years ago, but the interior department refused to recognize the selection.

Bacon Rind, whose tribal name was Wah-She-Han, took part in many White House gatherings. He was a host to Cardinal Hayes and other Catholic dignitaries at Washington seven years ago.

FRANCIS M. HARTMANN.

NEW YORK, March 28.—(AP)—Francis M. Hartmann, dean of Cooper Union, died early today after a month's illness. He was 51 years old.

LIEUT. JOSEPH E. O'CONNOR.

WEST PALM BEACH, March 28.—(AP)—The body of Lieutenant Joseph E. O'Connor, of the Massachusetts state police, who won French and American citations in the World War, was sent to Holyoke, Mass., for burial today.

Lieutenant O'Connor died aboard the tanker Swift Light, 145 miles at sea, yesterday while on a health cruise in company with General Alfred F. Foote, Massachusetts commissioner of public safety, and Dr. L. Glazer, his physician.

KILLS EVERY ITCH GERM
In a few minutes after applying Dr. David's Sanative Wash, severe itching stops and your tortured nerves are normal! Dr. David's Sanative Wash is a penetrating liquid that destroys the microscopic germs which burrow into your skin and cause so much anguish and danger of blood poison. The next time your skin is "burning alive" with itch, apply Dr. David's Sanative Wash. At your druggist or sent post paid for 60. Relief guaranteed or money refunded. Owens & Minor, Dept. 13, Richmond, Va.—(adv.)

DR. JESSE D. M'KINNEY.

MIAMI, Fla., March 28.—(AP)—Dr. Jess D. McKinney, 59, retired dentist, died suddenly of a heart attack in his home last night while his grandson, William Watts Jr., sat in his lap. He was a native of Richmond, Ind., and came here 21 years ago from Cleveland.

EMILY F. FERGUSON.

SELMA, Ala., March 28.—(AP)—Emily Florence Ferguson, 93, one of the first women superintendents of public schools in the south, died last night at her home here after an illness of two weeks.

MARCUS ENDEL.

JACKSONVILLE, Fla., March 28.—(AP)—Marcus Endel, 77, oldest past grand master Mason in Florida, died here today after a long illness. He came here 27 years ago from Gainesville, Fla., where he had lived for 37 years. He was born in Richmond, Virginia.

LEWIS H. KITTREDGE.

CLEVELAND, Ohio, March 28.—(AP)—Lewis H. Kittredge, 61, president of the Peerless Motor Car Company during its prosperous years, from 1906 to 1921, shot and killed himself late today.

Mr. Kittredge's body was found by his wife, Mrs. Blanche Kittredge, and her brother, Julian Van Glahen, when they returned home after a short absence.

In a penciled note, Mr. Kittredge said:

"The severity and duration of this depression has gotten on my nerves. It is better that I go now."

Atlanta Radio Programs

Ansley Hotel WGST 890 Kc.

7:00 A. M.—Salon Musicale, Vincent Sorey, conductor, CBS.
7:30—Morning Devotions, CBS.
7:45—Artells Dickson, the Singing Bagabond, CBS.
8:00—Little Jack Little, CBS.
8:15—Melody Parade, Vincent Sorey, conductor, CBS.
8:30—Tony's Scrapbook, by Anthony Wons, CBS.
8:45—Atlanta Christian Council.
9:00—Salvation Army program.
9:15—Morning Minstrels, Vincent Sorey, conductor, CBS.
9:30—Slim Martin and his Transco All-American.
9:45—U. S. Navy band, CBS.
10:10—News.
10:15—Margie Bullard, sonsg.
10:50—Current questions before congress, CBS.
10:45—Ben Alley, tenor, CBS.
11:00—Isham Jones and his orchestra, CBS, Sauls.
11:30—Midday Bath Club, CBS.
11:45—Columbia Revue, Vincent Sorey's orchestra.
12:00—Chick Wilson and his rubber band, CBS.
12:15 P. M.—George Hall and his Hotel Taft orchestra, CBS.
12:30—Atlantic City Musicale, CBS.
1:00—Mable Daniel, contralto.
1:15—Columbia Salon orchestra, CBS.
2:00—Ann Leaf at the organ, CBS.
2:30—Musical Americana, CBS.
3:00—Rhythm Kings, Fred Berrens, conductor, CBS.
3:10—News.
3:15—George Hall and his Hotel Taft orchestra, CBS.
4:00—Vivien Ruth with Fred Berren's orchestra, CBS.
4:15—Meet the Artist, CBS.
4:30—Gus Arnheim and his orchestra.
4:45—The Navigators.
5:00—Arthur Jarrett with Freddie Rich's orchestra, CBS.
5:15—Reis and Dunn, Fred Berren's orchestra, CBS.
5:30—Jack Miller and his orchestra, CBS.
5:45—3-Minute Oat Flakes Club with Aunt Sally.
6:00—Elizabeth Barthell, CBS.
6:15—Bankers Saving and Loan program.
6:30—News.
6:35—Transco Symphony orchestra.
6:45—Camel Quarter hour, CBS.
7:00—News.
7:15—Lige and Lucy.
7:30—Silvertown Cavaliers.
7:45—Radio Rostrum, CBS.
8:00—Chiropractic Clinic of Georgia.
8:15—Wallace Jackson and his orchestra.
8:30—Mardi Gras, orchestras, CBS.
9:00—The Voice of 1,000 Shades, CBS.
9:15—Gus Arnheim and his orchestra.
9:30—Music That Satisfies, CBS.
9:30—The Funny Boners, CBS
10:00—Columbia Concerts program, CBS.
10:15—Atlanta Constitution and Roy Robert.
10:30—George Olsen and his orchestra, CBS.
11:00—Bobby and Speedy.
11:15—Virgil Baker's Hawaiians.
11:30—Georgia Boll Weevils.
11:45—Albert Sentell, Yodeling Al

Biltmore Hotel WSB 740 Kc.

6:40 A. M.—"Another Day."
6:45—News.
7:00—Morning exercises.
7:15—Harry Cooper.
7:25—Bisquick program.
7:30—Cheerio program, NBC.
8:00—Gene and Glenn, NBC.
8:15—Phil Cook, NBC.
8:30—Morning worship.
8:45—Miracles of Magnolia, NBC.
9:00—Consolaires, NBC.
9:15—Clara, Lu and Em, NBC.
9:30—Colonel Goodbody, NBC.
9:45—News.
10:10—Helpful Hints Exchange.
10:15—Radio Household Institute, NBC.
10:30—Through the Looking Glass, NBC.
10:45—Moments of Melody.
10:55—Bisquick program.
11:00—G. E. Circle, NBC.
11:15—Daily Radio Guide.
11:30—Marcus Bartlett
11:30—Farm and Home hour, NBC.
12:30 P. M.—State College of Agriculture.
1:30—Neighborhood Gospel Singers.
1:45—Smackouts, NBC.
2:00—Music in the Air, NBC.
2:30—Carolina Tarheels.
2:45—Markets.
3:00—Melody Revue.
3:15—Mormon Tabernacle choir, NBC.
3:45—Nina Ruth Munroe.
4:00—Dancing Shadows.
4:25—"War on Depression."
4:30—Sunset Club.
5:00—R. Pearl Spellman.
5:15—Fiddlin' John Carson.
5:30—Ray Perkins, NBC.
5:45—Georgia Tech orchestra
6:00—Julienne King.
6:15—News.
6:30—The Stebbins Boys, NBC.
6:45—Jasmine Tower program.
7:00—Plough's Vaudeville.
7:15—Just Willie.
7:30—Perry Bechtel.
8:00—McKesson Musical Magazine, NBC.
8:30—National Oratorio Society, NBC.
9:00—Lucky Strike hour, NBC.
10:00—Amos 'n' Andy, NBC.
10:15—Prince Albert Quarter hour, NBC.
10:30—Knights of Columbus Fiftieth Anniversary program, NBC.
11:00—Georgia Echoes program.
11:30—Seymour Simon's orchestra, NBC.

Shrine Mosque WJTL 1370 Kc.

7:00 A. M.—Psalm and prayer, Mary Brown.
7:15—Baum Sisters.
7:30—Weather forecast.
7:31—Evelyn Lee
7:45—Novelty Trio.
8:00—Julia Boyd.
8:15—Barclay Jackson.
8:30—Margaret Stovall.
8:40—Writers' Psychology.
9:40—Dr. W. F. Melton.
10:40—English Literature.
11:40—President's assembly hour.
12:30 P. M.—Merchants on Parade.
1:00—Correct time
1:01—Merchants on Parade.
1:30—Vaughan Oxmer.
1:45—Studio program.
2:10—Sociology.
3:10—Dr. Witherspoon Dodge.
4:10—Mental Hygiene.
5:10—History and Interpretation of the Bible.
6:00—History and Appreciation of Music.
6:50—Recorded Music.
7:00—Correct time.
7:01—Jeff MacMillan and his orchestra.
7:30—Minit Rub Sport Squibs.
7:35—Rep. Landers and Mrs. Slaton.
7:45—Selberling Singers.
8:00—Correct time.
8:01—Nan, Dan and Dick.
8:15—The Enchanters.
8:30—Organ Logue.
9:00—Maunakeas Hawaiians.
9:15—Mose and Caroline.
9:30—Fronita Ballentyne Schneider.
9:45—Old Philosopher.
10:00—James Holmes.
10:15—Bill Gatins and his jug band.
10:45—Studio program.
11:00—Sleepy Town Express.
12:00—Sign off.

FORD '8' TO APPEAR HERE ON THURSDAY

DETROIT, March 28.—(UP)—Edsel B. Ford announced tonight that the new Ford V-8 will go on exhibition next Thursday at dealers' salesrooms in 200 cities in the United States and Canada.

The announcement, Ford said, culminated months of preparation on the part of his organization which employs 100,000 workers and draws supplies from 5,300 other manufacturing plants.

Both his father and himself are confident, Ford said, that a measure of business revival is possible to the country at this time. Speaking of the machine, Ford said:

"We know exactly what the car will do. One of our objectives has been to develop an 8-cylinder engine with plenty of horsepower and yet so simply designed that its simplicity will be as much a feature as its speed and power. That enables us to build and sell it at a price to fit the average present American pocketbook. I'll say candidly we have quit figuring costs on the car. The more you figure the costs the higher the price goes, and this is no time for high prices. Time and money have not entered into our calculations. We have believed it our duty to do everything necessary to start employment again. Now we are ready to go ahead.

"In addition to our 8-cylinder car of 65 horsepower, we are offering a new 4-cylinder car of 50 horsepower. Either may be had in 14 different body types. Except for the engines there is but little difference between the two cars. Bodies and chassis are practically the same.

"There will be, however, a difference in price. For while the V-8 will sell at low-price field figures, the '4' will sell for still less. That is our conception of expanding service to the motoring public."

Simultaneous with the announcement the company made public the following details:

The new Ford, capable of 75 miles an hour, will develop 65 brake horsepower with the V-8. The four will develop 50 horsepower and do 65 miles an hour.

Outstanding features will include: Silent synchronized gear shift and silent gear, engine rubber mounted, down draft carburetor and carburetor silencer, automatic spark control, and a diaphragm type pump which draws fuel from a rear tank. There are self-adjusting houdaille double-acting hydraulic shock absorbers, four-wheel brakes, electrically welded steel-spoke wheels with large hubs and hub caps and large tires. The chassis and running gear are cushioned by rubber insulators in spring shackles and shock absorber links. The body is insulated from the frame by rubber pads.

A. L. TYSON KILLED BY SHOTGUN CHARGE

MONTGOMERY, Ala., March 28.—(AP)—A. L. Tyson, state tax agent for Montgomery county, was found fatally wounded in a bedroom of his home here last night with a shotgun nearby.

TAXPAYERS' LEAGUE MEETS IN 13TH WARD

The first of a series of ward meetings was held Monday night by the Taxpayers' League of Atlanta and Fulton County in the auditorium of the Inman Park school, with R. K. Rambo, chairman of the 13th ward division of the league, presiding. Approximately 300 persons attended, and the meeting was marked by enthusiastic interest.

Announcement was made that in the near future meetings of the league will be held in every other ward in the city, at which time ward chairmen will be selected and wards will be divided into divisions which may be easily canvassed for members.

Edgar Neely, well-known attorney, and Dr. Harvey W. Cox, president of Emory University, delivered brief addresses at the 13th ward meeting.

MRS. ELIZABETH TINSLEY DIES IN FAYETTEVILLE

FAYETTEVILLE, Ga., March 28. Mrs. Elizabeth Melissa Tinsley, 83 years of age, and wife of Asa Barnes Tinsley, Confederate veteran, died at her home here today.

Mrs. Tinsley was one of this section's most prominent residents. She was born near Fayetteville and lived in Georgia all her life.

Funeral services will be conducted from the Ebenezer Methodist church, near here, at 2 o'clock Tuesday afternoon.

Mrs. Tinsley is survived by three children and 21 great-grandchildren.

ILL. S. F. OF L. DECLARES LOESCH IS ENEMY

CHICAGO, March 28.—(AP)—The Illinois State Federation of Labor, through its secretary-treasurer, Victor A. Olander, replied today to Frank J. Loesch's recent charges that organized crime controlled organized labor in Chicago and sought to prevent the confirmation of Federal Judge James H. Wilkerson to the circuit court of appeals.

In a letter to Senator William E. Borah, chairman of a senate committee conducting a hearing on Judge Wilkerson's appointment, Olander declared Loesch, veteran head of the Chicago crime commission, to be a known foe of organized labor and that his recent statements before the committee were untrue.

Labor objects to Judge Wilkerson's appointment, Olander said, because it believes him "to be prejudiced against labor and that his actions and decisions have been unwise and unfair."

Gray Hair
Best Remedy is Made At Home
To half pint of water add one ounce bay rum, a small box of Barbo Compound and one-fourth ounce of glycerine. Any druggist can put this up or you can mix it at home at very little cost. Apply to the hair twice a week until the desired shade is obtained. It imparts color to streaked, faded or gray hair and makes it soft and glossy. Barbo will not color the scalp, is not sticky or greasy and does not rub off.

Now, No More Blackheads
Don't endure horrid blackheads and pimples any longer—here is the quick, easy way to banish them completely. Of all known methods of clearing the complexion of ruinous, unnatural impurities, blackheads, pimples, freckles and other blotches, Nadinola cream is the simplest, quickest and most satisfactory—just apply this white, fragrant cream at bedtime—no massaging, no rubbing. Nadinola quickly brings fresh, youthful beauty to your skin; restoring a soft textured, smooth, radiant, flawless complexion; closing up large, ugly pores and leaving the skin ivory-white, lovely. Get a big 50c jar of Nadinola Bleaching Cream at any cosmetic counter; begin using tonight, and tomorrow you will see a hint of the wonderful results to expect. Money-back guarantee in every package.—(adv.)

Held on Rum Charge, Judge Kills Himself

DOUGLASVILLE, Ga., March 28. Held in the county jail without bond following his indictment four days ago by the Douglas county superior court grand jury on a charge of drunkenness, Judge J. J. Kirby, justice of the peace here for the last 20 years and first mayor of Winston, Ga., shot himself to death in his cell today.

County officials said they had not determined how Judge Kirby obtained a pistol. His trial was set for some time this week.

Judge Kirby was 69 years of age and was one of the best known citizens of this section. He took an active part in public affairs for more than 30 years. A native of Villa Rica, he served as chief clerk of the city council there and later as chief of police. Judge Kirby moved to Winston, Ga., about 25 years ago where he served a term as mayor.

He has been a resident of Douglasville for more than 22 years.

WATCHMAN ACCUSED IN MACON SLAYING

MACON, Ga., March 28.—(AP)—C. A. Thomas, 59, a nightwatchman, was arrested here tonight on a warrant charging him with the murder of Joseph B. Davidson, 39, a fellow night watchman, at a local plant.

GOOD DENTAL WORK IS AN INVESTMENT
Set of Teeth $7.50
10-Day Special
$30 — True-Byte Teeth — $15
$30 Porcelain Jacket Crowns $15
Pyorrhea Scientifically Treated.
No Experiments. 20 Years Knowing How
Dr. C. A. Constantine
19½ Peachtree St., cor. Decatur

All Night Dancing-Dining
Yet—Fresh as a Daisy This Morning

No "Acid Headache" No Upset Stomach
THE Law of Good Health says: "Don't overindulge — don't smoke too much, eat too much, drink unwisely."
Science says: "If you do, the QUICKEST, SIMPLEST and EASIEST way to avoid FEELING its results is Phillips' Milk of Magnesia taken this way:
"TAKE—2 tablespoons in a glass of water before bed.
"TAKE—2 tablespoons in a glass of water with the juice of a whole ORANGE when you get up."
Or take six Phillips' Milk of Magnesia tablets, which give an equivalent amount of Milk of Magnesia.
Phillips' Milk of Magnesia neutralizes the excess acids in your stomach and alkalinizes its contents, sweetens them; banishes headaches and sour stomach.
Demand genuine Phillips' Milk of Magnesia; either the liquid form or the new, convenient tablets.
PHILLIPS' Milk of Magnesia
Neutralizes the acids that cause "Acid Headaches" and Sour Stomach within 15 minutes after taking!

TWO FORMS NOW AT STORES
You can now get genuine Phillips' Milk of Magnesia in tablet form, as well as ordinary liquid form. Each tablet is the equivalent of a teaspoonful of Milk of Magnesia. Carry the tablets with you wherever you go. They taste like mint candy.

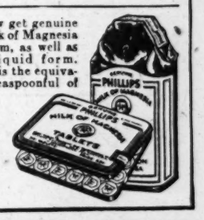

Chesterfield's NEW RADIO PROGRAM
RUTH ETTING
On the air for Chesterfield exclusively for a period of 13 weeks... every Wednesday and Saturday at 10 p. m. E. S. T.
Outstanding radio and musical comedy star.

THE BOSWELL SISTERS
A new Chesterfield feature!
Hear them every Monday and Thursday evening at 10:30 E. S. T.
Famous for the rhythm and harmony of their vocalizing.
ALEX GRAY
Every Tuesday and Friday evening at 10:30 E. S. T.
Already popular with Chesterfield radio audiences.

NAT SHILKRET
Directing the Chesterfield Orchestra as usual, every evening except Sunday.
One of radio's best-liked conductors.
COLUMBIA COAST-TO-COAST NETWORK

The cigarette that's MILDER—that TASTES BETTER
THEY'RE PURE They Satisfy

THE GUMPS—JUST SUPPOSIN'

MOON MULLINS—CHRISTENED

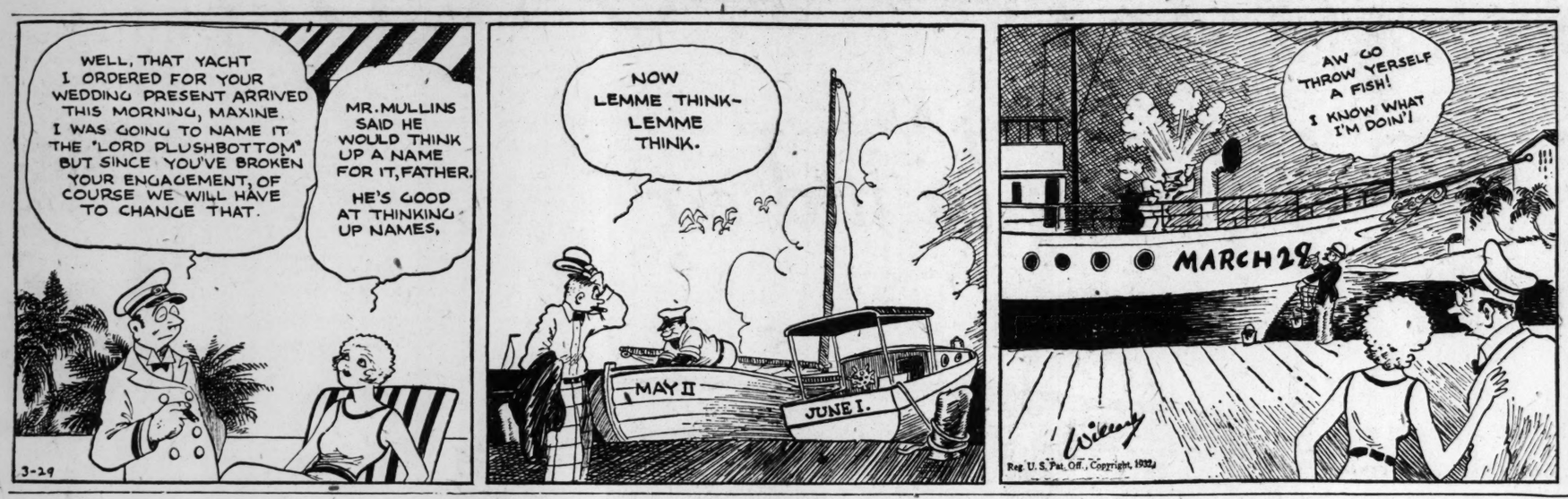

GASOLINE ALLEY—UP ALONG AND DOWN ALONG

Aunt Het

"Sarah won't be happy livin' with her daughter. No woman is happy in a house where she's treated kind but don't have no say so."

SALLY'S SALLIES

My Sis says her beau is so bright he can't get his room dark enough to sleep at night.

JUST NUTS

SMITTY—AYE, AYE, SIR

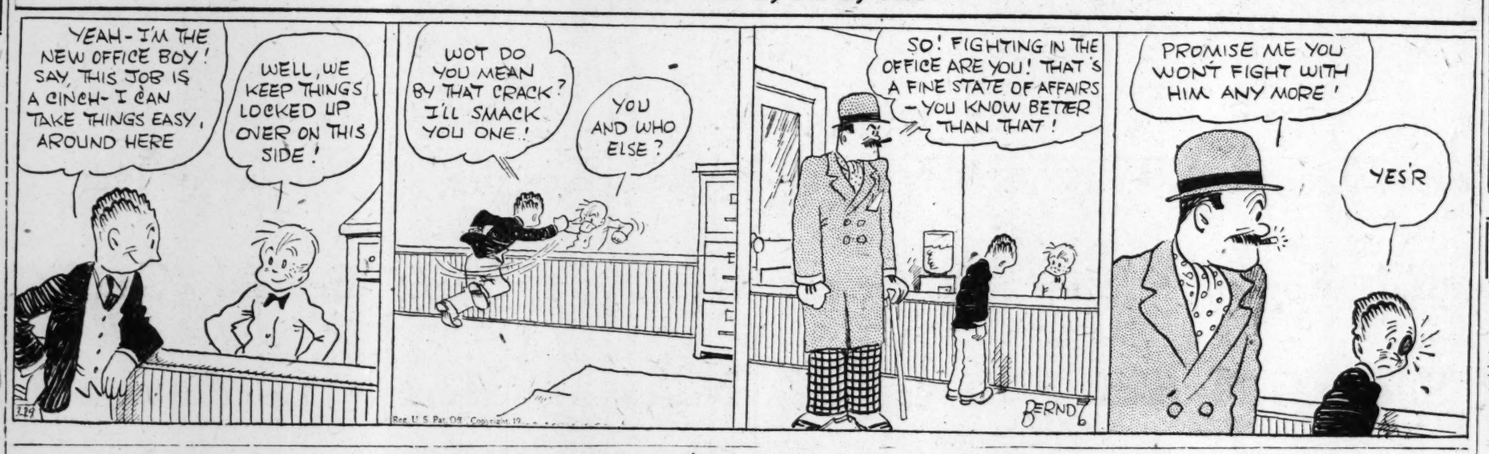

LITTLE ORPHAN ANNIE: Meet the Missus

WINNIE WINKLE, THE BREADWINNER: Foreign Entanglements

Beautiful Georgia Made
Cotton Chenille
RUGS
Several Patterns in a Wide Assortment of Colors
EACH 49c
WHILE THEY LAST!
ROGERS
QUALITY FOOD SHOPS

BUEHLER BROS.
135-137 W. Alabama St. WA. 2483-2484
ACROSS THE STREET FROM RICH'S
TUESDAY AND WEDNESDAY SPECIAL
ONE POUND OF SUGAR FREE WITH EACH POUND OF JERSEY COFFEE at 23c LB.
SMOKED COUNTRY SAUSAGE 10c LB.
12 LBS. MEAL 19c
TOMATO SOUP 5c CAN
SPARE RIBS 10c LB.
PICNIC HAMS 10c LB.
PORK CHOPS 12½c LB.

RELIEF FOR YOUR EYES
and Improved Appearance Too!
Have Your Eyes Examined
New Style Glasses Fitted
Now you can buy your glasses at the Standard Cash Price. Pay in small weekly or monthly payments.
DUVAL JEWELRY Co.
128 PEACHTREE ST.
RHODES-HAVERTY BUILDING

FOR SALE
Flat Newsprint PAPER
P. O. BOX 1731
Atlanta, Georgia
This paper is suitable for small publishers and job printers.
THE PRICE IS RIGHT

Today's Cross Word Puzzle

ACROSS.
1 Thrash.
8 Alternates in a series.
15 Synopsis.
16 Investigate.
17 Politican division of the soviet republic.
18 Action performed to show penitence.
19 Chill.
20 Engraving with acid.
22 Rocky pinnacle.
23 Braved.
25 Can.
26 Gaunt.
28 Silk worm.
29 Lavish outdoor entertainments.
31 Generations.
32 Furnished with masts.
34 Deject.
36 Asiatic shrub.
37 Channel from a shore inland.
38 Burrowing rodents.
42 Fronts of buildings.
46 Gem.
47 Stage hand.
49 Retained.
50 Mineral of varying colors.
52 Kind of rolled tea.
53 Chief gods of the Teutonic pantheon.
54 Major subdivision of geologic time.
55 Colonizers.
58 Here: French.
59 City in Indiana.
61 Became gradually smaller toward one end.
63 Repeat.
64 Originating on the surface of the earth.
65 Provoked.
66 Translates a code message.

DOWN.
1 In addition.
2 Outer layer of skin on a fruit.
3 Negro republic in Africa.
4 Corroded.
5 Perforated.
6 Neglect.
7 Exercised a reciprocal effect.
8 Grieved.
9 Draft animals.
10 Strong tastes or flavors.
11 Chalice.
12 Degree of tint.
13 Calls for a repetition.
14 Crystal gazer.
21 Collide.
24 Mortal.
27 Share.
29 Dreads.
30 Roll of tobacco; var.
33 Female ruff.
35 Moccasin.
38 Superior kind of French tapestry.
39 Manage.
40 Rampart.
41 Follow.
42 Entertained sumptuously.
43 Wished.
44 Of common gender.
45 Long steps.
48 Greek letter.
51 Pertaining to the space between eye and bill of birds.
53 Meat jelly.
56 Feminine suffix.
57 Narrow band of cotton or linen.
60 Morsel left at a meal.
62 Self.

Solution of Yesterday's Puzzle.

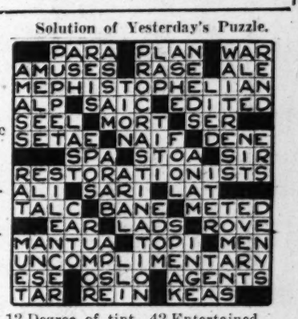

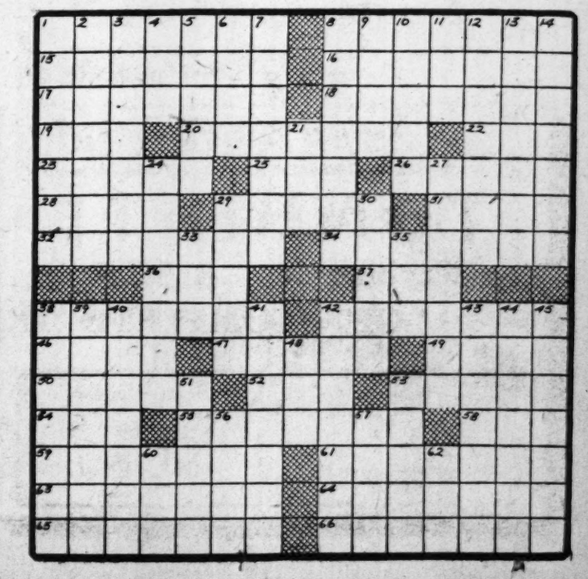

ANNOUNCING THE NEW FORD

V-8 Cylinder

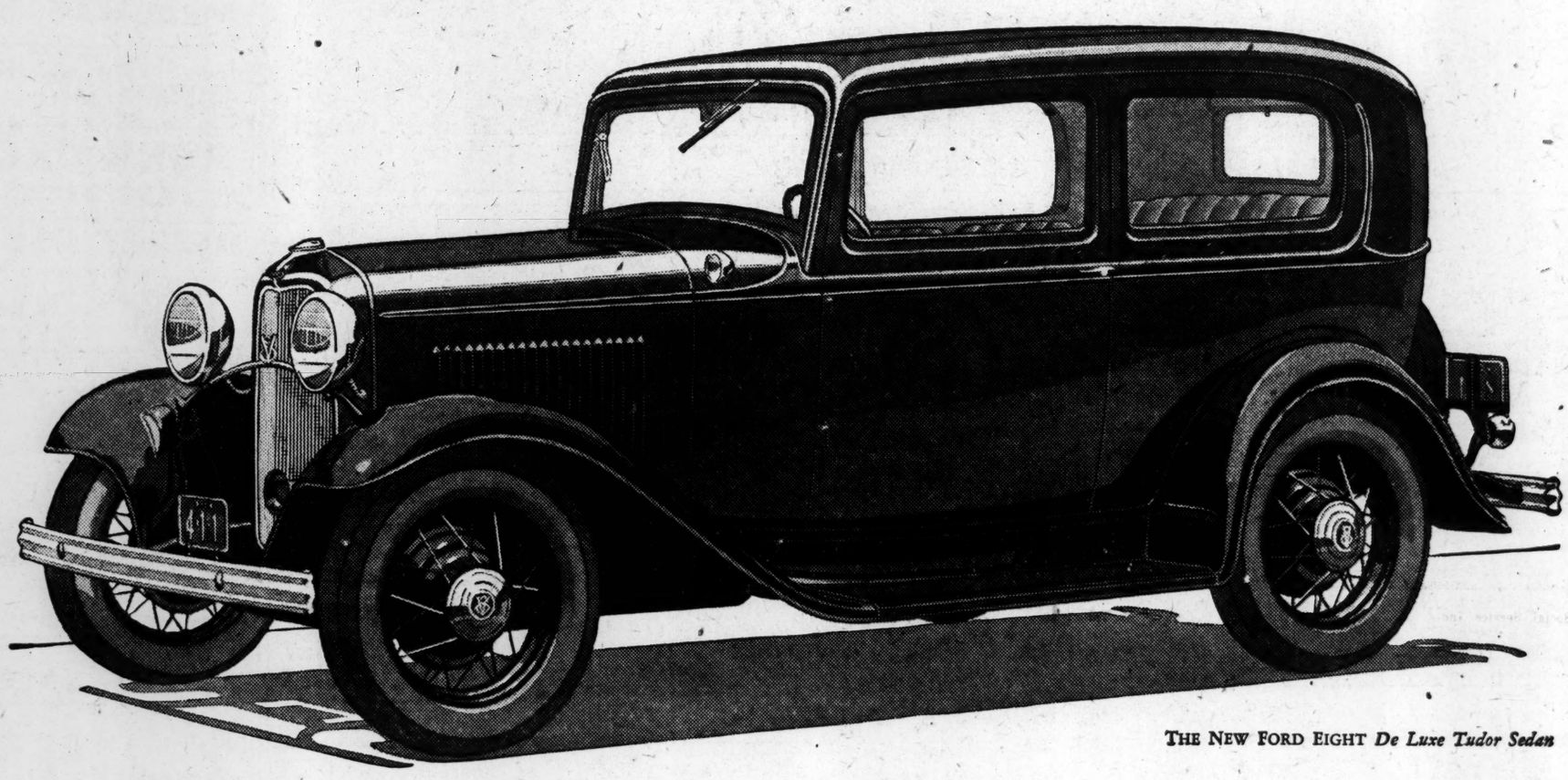

THE NEW FORD EIGHT *De Luxe Tudor Sedan*

Eight-cylinder, 90-degree V-type, 65-horse-power Engine * Vibrationless Roomy, Beautiful Bodies * Low Center of Gravity * Silent Second Gear Synchronized Silent Gear Shift * Seventy-five Miles per Hour * Comfortable Riding Springs * Rapid Acceleration * Low Gasoline Consumption * Reliability

New self-adjusting Houdaille double-acting hydraulic shock absorbers with thermostatic control . . . New rear spring construction . . . Automatic spark control . . . Downdraft carburetor . . . Carburetor silencer . . . Bore, 3 1/16 inches. Stroke, 3 3/4 inches . . . Piston displacement, 221 cubic inches . . . 90-degree counterbalanced crankshaft . . . Large, effective fully enclosed four-wheel brakes . . . Distinctive steel-spoke wheels with large hub caps . . . Handsome V-type radiator . . . Graceful new roof line and slanting windshield of clear polished plate safety glass . . . Single-bar bumpers, chromium plated . . . Low, drop center frame . . . Mechanically operated pump drawing fuel from fourteen-gallon gasoline tank in rear . . . Choke on instrument panel . . . Individual inside sun visors . . . Cowl ventilation . . . Adjustable driver's seat . . . Choice of Mohair, Broadcloth or Bedford Cord upholstery in all de luxe closed types.

THE NEW FORD FOUR-CYLINDER CAR

An improved Ford four-cylinder, 50-horse-power engine, operating with new smoothness, is available in the fourteen body types listed below.

A GREAT NEW CAR AT AN UNUSUALLY LOW PRICE * * FOURTEEN BODY TYPES

Roadster	*Tudor Sedan*	*Sport Coupe*	*De Luxe Roadster*	*De Luxe Tudor*	*Cabriolet*	*Victoria*
Phaeton	*Coupe*	*Fordor Sedan*	*De Luxe Phaeton*	*De Luxe Coupe*	*De Luxe Fordor*	*Convertible Sedan*

Ford

GET COMPLETE INFORMATION AND PRICES THURSDAY, MARCH 31, AT ALL FORD DEALERS

Prominent Librarians Attend Open House At Rhodes Hall

Miss Emma McIntosh, Georgia's well-known miniature painter, and a member of the well-known McIntosh family of Thomasville, will arrive in Atlanta next Saturday and be at the Henry Grady hotel. Miss McIntosh comes to be present at the open house Sunday, April 3, at the Rhodes Memorial hall when the librarians of the state will receive with Miss Ruth Blair, the state historian.

Miss Fannie Evans, librarian of the public library in Thomasville, will be among the visiting librarians attending the open house.

Miss Helen Daughtry, secretary-treasurer of the Georgia Library Association, will attend.

Miss Sallie Boone, Mercer University librarian, of Macon, will be present.

Mrs. Emma W. Menko, librarian of Albany, Ga., and staff will be present.

Miss Carrie Benson, librarian at LaGrange College, LaGrange, will be present.

Miss Jeannette Wilhoit, librarian of the Memorial library, LaGrange, will attend.

Miss Lola F. Beck, Bowdon State Normal and Industrial College librarian, Bowdon, will attend.

Miss Lola Key, librarian of the Woman's Club of Norcross, will attend.

Duncan Burnet, university librarian of Athens, and the members of his staff will be present.

Miss Mary Goddard Is Honor Guest.

Mrs. John N. Goddard entertained at a trousseau-tea Monday at her Oakdale road residence in Druid Hills in honor of her daughter, Miss Mary Nicolson Goddard, whose marriage to Stanton Watts Pickens, will be a brilliant social event of Saturday, April 2.

Spring flowers were arranged throughout the home and punch was served from an appointed table presided over by Miss Elkin Goddard, sister of the bride-elect. Others assisting in entertaining were Miss Margaret Tate and Mrs. Andrew Nicolson.

Miss Goddard and Mr. Pickens were honor guests Sunday afternoon at the informal tea at which Miss Lauro Hoke entertained at her home on Peachtree circle in Ansley Park. Mrs. Don Pardee presided at the tea table and the guests included members of the Goddard-Pickens bridal party.

Among prenuptial parties to honor Miss Goddard will be the luncheon at which Miss Jane King will entertain Wednesday, March 30, at her home on Ponce de Leon avenue in Druid Hills.

College Belles Feted at Luncheon.

Mrs. James Floyd and her daughter, Mrs. Emory Cocke, entertained at luncheon yesterday at Mrs. Floyd's home in Ansley Park honoring Miss Charlotte McCrea and her guest for the Easter holidays, Miss Gertrude Smith, of Pasadena, Cal.

The guests included Misses McCrea, Smith, Louise Calhoun, Octavia Riley, Adelaide Fleming, Marian Smith, Maude Thompson, Josephine Clayton, Louise MacIntyre, Laura Lee Pattillo, Rose Mary Townley, Mary Thiesen, Josephine Meador, Louise Richardson, May Birney Alston, Laura Troutman, Marian Calhoun, Mary Adair Howell and her guest, Miss Cornelia Lewthwaite, of Portland, Ore.; Miss Harriett Grant and Mrs. Robert Sams.

Misses Warner Arrive for Visit.

Misses Mary and Julia Warner, of Washington, D. C., will arrive today to spend a few days with Miss Jane McMillan at the home of her parents, Rev. and Mrs. Homer McMillan, on Peachtree way.

Misses Warner will be the honor guests Thursday, March 31, at the luncheon at which Misses Mary and Florence Bryan will be hostesses at their home on Peachtree road. In the afternoon of the same day these attractive young visitors will be central figures at the informal tea at which Miss Lydia Hoke will entertain at her home on Peachtree circle.

Misses Warner will share honors Friday afternoon, April 1, with Miss Ruth Heidkamp, of White Plains, N. Y., at the tea at which Miss Edith Kendrick will entertain at her home in Ansley Park.

JUNIOR LEAGUE JOTTINGS

By Mrs. Henry W. Grady Jr.

Following up the aim of the Junior League, which is to foster the social, economic, educational, cultural and civic conditions of the community and to make efficient our volunteer service, the volunteer service bureau, of which Miss Ellen Newell is chairman, has been making inquiries concerning the activities of our members in welfare organizations other than the Junior League. As it should be interesting to our members to know the outcome of these investigatons, the information is printed in these columns today.

Miss Ellen Newell.

At the Family Welfare Society this year Mrs. Horace Rhorer is acting as a visiting aid, Mrs. William Huger serving on the board and Mrs. William Fulghum and a large committee of Junior League girls are doing volunteer case-work. Mrs. Rhorer is also on the board of the League of Women Voters. A very necessary service is being rendered to Fulton and DeKalb counties by Mrs. Walter Dupre, who is chairman of the health committee of the Child Welfare Society, and is aided in attending these neglected children by Miss Grace Towell. On the Girl Scout Council Mrs. Dupre is again found working with Mesdames Dugas McCleskey, John R. Thiesen, Trimble Johnson and Perrin Nicolson Jr. Mrs. Nicolson leads an especially busy life as she is an active board member and past president of the Women's Overseas Service League, which supports a ward at Hospital No. 48. Also aiding the hospital is the Service Star Legion, among Junior Leaguers who are members are Mesdames Frank Allcorn Jr. and Bolling Jones Jr., ex-presidents, and Mesdames Beverly Dubose and George Campbell Jr., board members.

In the Y. W. C. A. is found Miss Carolyn Nicolson and Mesdames John Fitts, H. F. Porcher, Ben Tigner, E. V. Carter, Perrin Nicolson Jr., Louis Wright, Julian Robinson and Walter Colquitt serving as committee chairman, and Mrs. Winfrey Ramsay, corresponding secretary of the Junior League, as secretary for the Y. W. C. A. Mrs. Ramsey was also secretary for the Community Chest during the campaign last fall.

An untiring worker is Mrs. Turner Jones, who besides being chairman of the health education committee of the Y. W. C. A., has recently been installed as first vice president of the Sheltering Arms Association. Here she will serve with two other Junior League girls, Mrs. George Street, treasurer, and Mrs. Norris Broyles, recording secretary. The Sheltering Arms Association is composed of two day nurseries, the Osgood Sanders on Blake street and the Cornelia Moore on Washington street. Active in the maintenance of the latter nursery are the following board members: Mesdames Rucker McCarty, chairman; Henry Tompkins, Winship Nunnally, Robert Troutman, Joseph D. Osborne, Floyd McRae, Joel Hurt, Ewell Gay, Lewis Gregg, Brooks Morgan and Mrs. Glenville Giddings, a former president of the Sheltering Arms Association, who now is connected with the Social Service Index.

Out at the Scottish Rite hospital, the treasurer of the Junior League, Mrs. Joel C. Harris Jr., will serve as president of this organization for two years and under her are two committee chairmen, Mrs. Mary Nelson Ream and Miss Katherine Erwin.

The Penny Club had among its personnel Mrs. H. Grady Black, secretary, and Mrs. Marion Kiser, assistant secretary, and engaged in daily work there were Mesdames A. R. Dowling and Albert Howell III.

Mrs. Regniald Fleet is discovered as chairman of the Junior Red Cross and Mrs. Rutherford Ellis as vice president of the Guardians' Association of the Camp Fire Girls.

The Tallulah Falls Young Girls' Circle has for its secretary Miss Frances Spalding, while the Tallulah Falls Young Matrons' Circle includes some Junior League associates. Mrs. Carroll McGaughey, Mrs. B. M. Bailey and Mrs. J. C. Harris Jr. are directors for the circle, and Mrs. Howard Candler and Mrs. Harry Cannon are vice presidents and Mrs. Mary Nelson Ream is secretary. Also some committee chairmen are Mesdames John O. Chiles, entertainment; Glenville Giddings, hospitality; Eugene Harrington, ways and means; Humphrey Wagar, membership; John Fitts, cooperation; W. D. Ellis III, clothes, and Clarence Haverty, finance.

The Junior League is always interested in the Henrietta Egleston Memorial hospital and here again are many of our members taking an individual responsibility in the Women's Auxiliary. Mrs. Beverly Dubose is vice president; Mrs. Henry Troutman, corresponding secretary, and Miss Ellen Newell, publicity chairman, while among the members are Mesdames William Warren, Trenton Tunnell, Glenn Ryman and J. C. Harris Jr.

Because the Junior League is primarily a welfare organization and so many of our members are interested in other welfare organizations, as is here shown, we take great pleasure in presenting a free welfare institute to the city of Atlanta, to which is invited all the volunteer social workers in whatever organization they may be.

This is the first institute of its kind ever to be held in the south and will convene on Monday, April 4, at the Atlanta Biltmore hotel at 10 o'clock, and will continue Monday afternoon from 3 to 4:30 o'clock, and again Tuesday morning, April 5. Miss Ellen Newell, general chairman; Mrs. Walter Dupre, program chairman, and Mrs. Perrin Nicolson Jr., registration chairman, announce that Miss Clare Tousley, assistant director of the Charity Organization Society, of New York, will conduct the institute.

She is one of the most outstanding social workers in the country and is a brilliant and dynamic speaker. All those attending will receive information and training that will make them perceive more clearly the possibilities in each phase of philanthropic endeavor.

Mrs. Cary Baker extends an invitation to all Junior League members and their friends to attend the opening of her shop on Friday, April 1, at 3:30 p. m., and to view in the ballroom of the Atlanta Biltmore hotel four Junior League models, Miss Louise Moore, Mesdames John O. Chiles, Julian Riley and Green Warren, as they wear the beautiful negligees and pajamas in Mrs. Baker's collection. Also children's clothing will be shown.

The final date for entering dogs in the Atlanta Kennel Club show to be held on Friday and Saturday, April 8 and 9, at 419 Peachtree street, has been extended from March 25 to March 31, so that now three more days still remain. To obtain an entry blank Mrs. R. C. Hockman should be called at Dearborn 1750 and she will furnish further information about the show.

SOCIETY EVENTS

TUESDAY, MARCH 29.

Mrs. Price Gilbert entertains at luncheon at 1:30 o'clock at her home on Wesley avenue, honoring Mrs. Edward Friendly, of New York city.

Young Matrons' Circle of the Tallulah Falls school will sponsor Theodore T. Lightner, bridge expert, in the first of two lectures at Davison-Paxon's tea room.

Miss Elizabeth Hunter will be hostess at an informal tea at her home on Peachtree honoring Miss Ruth Heidkamp, of White Plains, N. Y., the guest of Miss Nancy Keeler.

Miss Clara Morrison will be hostess at a bridge-tea at her home on Cleburne avenue, honoring Miss Lillian Solar, bride-elect.

Misses Jane Small and Littell Funkhouser will entertain at tea honoring Miss Marguerite Hodnett.

Miss Charlotte King will entertain at tea, complimenting Miss Mary Adair Howell and her guest, Miss Cornelia Lewthwaite, of Portland, Oregon.

Mr. and Mrs. H. Lane Young will entertain at open house from 8:30 to 10:30 o'clock honoring their daughter, Miss Rebecca Young.

Miss Teresa Wade Atkinson will be hostess at a bridge-supper honoring Miss Marguerite Hodnett and Dr. James George McDaniel.

Black Cat Club will entertain at a dance at the Druid Hills Golf Club.

Miss Caroline Crumley will be hostess at luncheon honoring Miss Nona Carwithen.

Miss Hannah Sterne will be hostess at luncheon at her home on Westminster drive honoring Miss Mary Goddard, bride-elect.

Mrs. M. H. Elder will entertain at luncheon honoring Miss Nancy Keeler and Miss Ruth Heidkamp.

Miss Mary Meador Goldsmith will entertain at luncheon for Miss Mary Adair Howell and her guest, Miss Cornelia Lewthwaite, of Portland, Ore.

Fifth annual nation-wide banquet given by the Y. W. C. A. girls, will be held this evening at 6:30 o'clock, in the gymnasium at 37 Auburn avenue.

A bridge-luncheon will be sponsored by a Circle of the Immaculate Conception church, at 1 o'clock at Sterchi Bros.' Stores, Inc., 116 Whitehall street, S. W., for the benefit of the church debt fund.

Major General Edward L. King and Mrs. King entertain at dinner at their quarters in the garrison.

Miss Margaret Underwood will entertain at a buffet supper at her home on Springdale road honoring Miss Frances Boykin and her guest, Miss Barbara Van Dyke; Miss Katharyn Brooks and Miss Anna Blake Morrison and her guest, Miss Kathryn Vits.

Mrs. Flo Newcomer will entertain the members of the Kle Club at a spend-the-day party at her home, 78 Fourth street, N. W.

Georgia D. A. R. 34th Annual Conference Opens Today in Waycross

WAYCROSS, Ga., March 28.—The 34th state conference of the Georgia Daughters of the American Revolution will be called to order by the state regent, Mrs. Bun Wylie, Tuesday evening, March 29, 1932, at Waycross, Ga. The hostess chapters are the Lyman Hall and Jonathan Bryan chapters of that city. Mrs. Max Land, former state regent of the D. A. R., will respond to the address of welcome, which will be given by the hostess' chapter regent.

Mrs. Bun Wylie will address the conference, and her subject will be the "Washington Bicentennial." Mrs. Wylie is state chairman for the bicentennial, and splendid work has been accomplished by the D. A. R. of Georgia during the regency of Mrs. Wylie, who is a brilliant and capable leader. Former Governor John M. Slaton's address will be given Tuesday evening, and is eagerly anticipated, for he is a speaker of rare ability and a man of deep intellectual powers. His subject will be "The Constitution of the United States and National Defense," and he will be introduced by Mrs. Wylie.

The Lyman Hall and the Jonathan Bryan chapters, Daughters of the American Revolution, are rapidly winding up the last details of the preparations for the Georgia conference. The sessions will be held in the First Methodist church, of which Rev. John M. Outler is the pastor. The church auditorium is admirably adapted for the conference and has exceptionally fine acoustics, insuring that the business of the conference can be carried on without any hesitation or misunderstanding.

The private homes of the city have been opened for the entertainment of the delegates and special lunchons, dinners and receptions are being served by the women's organizations and the civic clubs of Waycross. The registration of delegations to date indicates that well over 150 visitors will be in attendance, making this a very successful state conference.

Mrs. Gilbert Fetes Mrs. Friendly, of N. Y.

Mrs. Price Gilbert entertains at luncheon today at 1:30 o'clock at her home on Wesley avenue in honor of Mrs. Edward Friendly, of New York city, who is the guest of her parents, Mr. and Mrs. Clark Howell, at their home, Pine Hill, on Wesley avenue. The guests will include a group of intimate friends of the attractive honor guest.

Mrs. Friendly was the former Miss Nancy Carr and has a wide circle of friends in Atlanta. She is being entertained at numbers of informal affairs during her visit here.

Decatur Black Cat Club Gives Formal Dance This Evening

Black Cat Club, of Decatur, will entertain at a formal dance at the Druid Hills Club this evening at 10 o'clock. Members of the club are Misses Mary Brown, Harriet Howard, Alice Garretson, Margaret Cunningham, Molly Bennett, Mary Evelyn Martin, Carolyn Hardin, Eleanor Hopkins, Hilda Muench, Frances Collins and Bary Gregory.

Among the guests will be Misses Agnes Adams, Mary Ansley, Helen Anderson, Margaret Beall, Carolyn Berry, Lois Belcher, Marjorie Bennett, Betty Blodgett, Hilda Burnette, Myra Burke, Mildred Camp, Carolyn Clark, Marjorie Clifton, Margaret Collins, Mary Crews, Catherine Cunningham, Reba Cunningham, Louise Denman, Iverson Dews, Lucy Dews, Eugenia Dozier, Bunch Dunbar, Sue Fincher, Irene Garretson, Mary Lillias Garretson, Anna Glass, Polly Glass, Christine Glausier, Mildred Hall, Mary Louise Harvey, Peggie Hatch, Martha Herren, Ethel Holmes, Doris Houston, Octavia Howard, Louise Huddleston, Antoinette Johnson, Mae Jowers, Catherine Kamper, Nancy Kamper, Augusta King, Dorothy Lasseter, Virginia Mershon, Amanda Muench, Frances Napier, Julia Napier, Ruth Norris, Lillian Parker, Dorothy Pegram, Sara Perry, Evelyn Pelot, Saxon Pope, Carolyn Price, Mary Lee Price, Peggy Rector, Colene Reed, Marjorie Rice, Louise Seaborn, Clara Senkbeil, Clarabel Smith, Pauline Simmons, Elizabeth Skeen, Martha Skeen, Virginia Skeen, Eleanor Stanford, Sara Steele, Alice Stone, Della Stone, Wilhelmina Trautenein, Dorothy White, Sara White, Helen Williams, Christine Wolfle, Mary Taylor, Naomi Turner, and Dr. and Mrs. James M. Alsobrook, Dr. and Mrs. Arch Avery, Mr. and Mrs. Garret Buckel, Mr. and Mrs. Sandy Chatham, Mr. and Mrs. E. I. Cluett, Mr. and Mrs. Don Frakes, Mr. and Mrs. Ira Hardin, Mr. and Mrs. Forrest Hill, Mr. and Mrs. Herman Kennedy, Mr. and Mrs. Olin Rogers, Mr. and Mrs. Maynard Sanders, Dr. and Mrs. Calvin Stuart, Mr. and Mrs. Gene Brown, Dr. and Mrs. Fred Conrad, Mr. and Mrs. Robert F. Davis, Mr. and Mrs. Pete Drury, Mr. and Mrs. Lester Longino, Mr. and Mrs. Chase Van Valkenburg, Mr. and Mrs. William Woodruff, and Mr. and Mrs. George B. Yancey.

Telephone Committee.

Mrs. Beatrice Owen will be hostess to the telephone committee of Mary E. La Rocca grove, East Point Woodmen Circle, at her home, 1028 Lawton street, Wednesday, March 30. Members are requested to be present and visitors are welcome.

Mrs. McBurney Is Chairman Of Committee

Mrs. Willard McBurney has been appointed chairman of the committee in charge of the matches for the Scottish Rite hospital, and serving as co-chairman with her is Mrs. Fleming Law. For 10 years the match containers, with their banks, have been in use on counters of the generous businessmen who through their interest in the hospital are donating to the cause by so placing the boxes that they draw the attention of their customers. These match stations are located in many of the cigar and drug stores of Atlanta and they offer to the public all opportunity to make a contribution which is used by the Woman's Auxiliary of the Scottish Rite hospital in their work for the handicapped children at the hospital. Every coin, however small, is gravely needed and gratefully received.

Serving on Mrs. McBurney's committee in charge of the care of these match stations are Mesdames Robert Gregg, Louis D. Hicks, R. M. Callaway, Goodloe Yancey, N. C. Love, Robert H. Martin, Howard See, J. T. Clark, W. C. Wardlaw III, Ashby Taylor, Misses Frances Barnwell, Malissa Jack, Sara Law, Eugenia Candler, Lena Knox and Frances Spalding.

SMART YOUNG THINGS CHOOSE THIS PUMP---

to wear around town or on the campus

College girls don't want to pay a lot for their shoes, but they simply MUST have the last word in chic. Queen Quality assures lasting beauty and perfect fit.

Black Kid with Patent, White Buck with Black or Brown.

$8.50

Queen Quality

MAIL SERVICE—STREET FLOOR

RICH'S INCORPORATED

TUESDAY · FASHION DAY AT RICH'S

So You're Home for Spring Vacation!

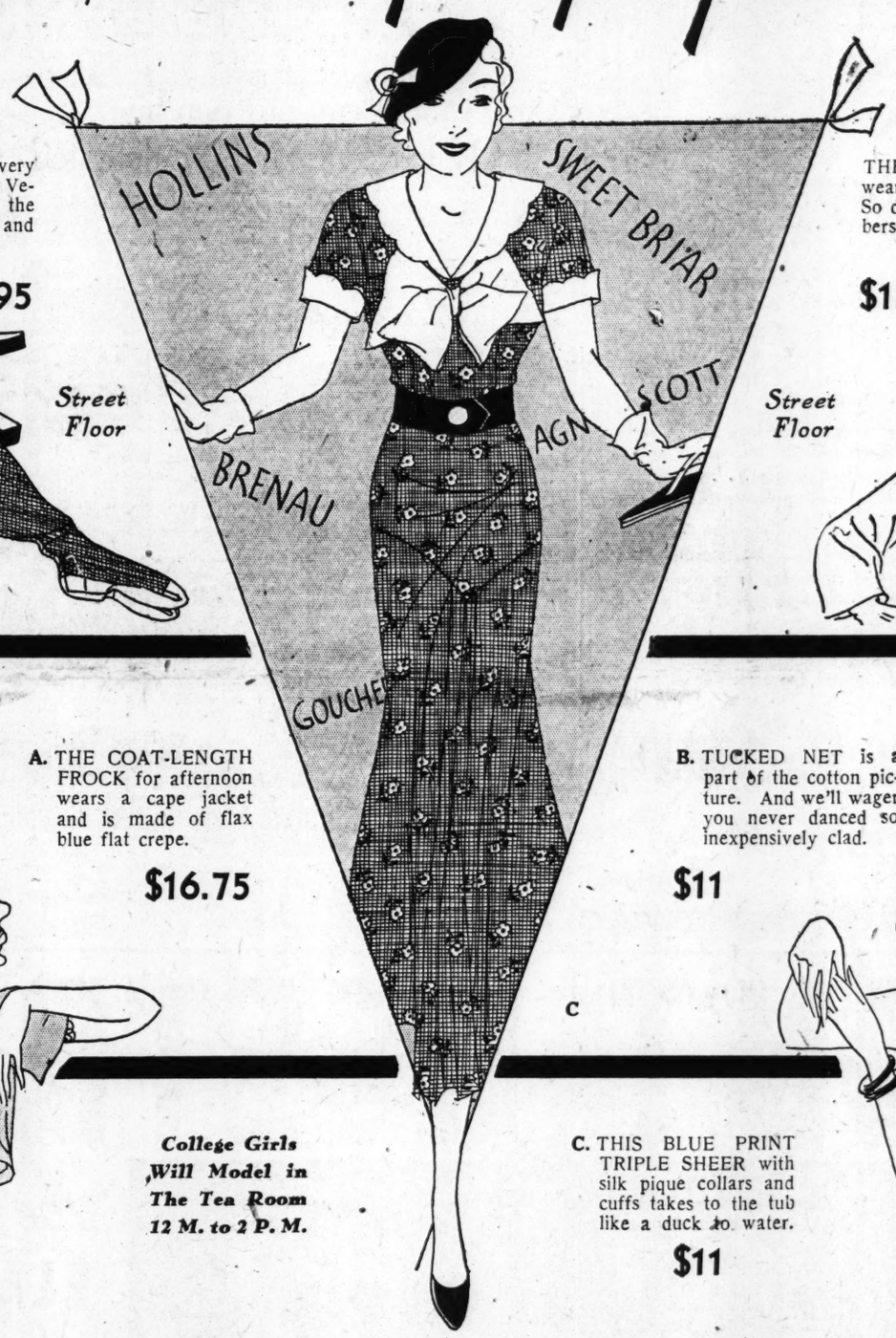

MESH looks its very smartest in Se-Ling's Venetian Point. Vary the color and wear it day and night.

$1.95

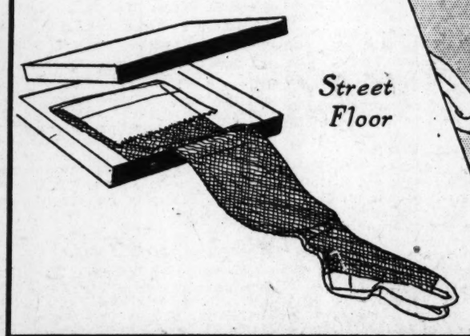

Street Floor

THE PRINCE OF WALES wears his scarf like this. So do the cleverest members of the college set!

$1.98

Street Floor

A. THE COAT-LENGTH FROCK for afternoon wears a cape jacket and is made of flax blue flat crepe.

$16.75

B. TUCKED NET is a part of the cotton picture. And we'll wager you never danced so inexpensively clad.

$11

College Girls Will Model in The Tea Room 12 M. to 2 P. M.

C. THIS BLUE PRINT TRIPLE SHEER with silk pique collars and cuffs takes to the tub like a duck to water.

$11

Spend Every Shopping Minute in The College Shop!

We picked every fashion with an eye on your bald economy and uncanny sophistication! Drop in to the College Shop these next few days and meet swank, practicality and affable prices all rolled into one!

The College Shop—Third Floor

RICH'S INCORPORATED

Prenuptial Parties Continue To Honor Popular Bridal Pair

Miss Nancy Frederick and Robert Pegram IV, whose marriage will be an important event, taking place April 13 at All Saints' church, are being feted at numerous social affairs preceding their marriage. Francis Gilbert and William Nixon will be hosts at a party at the Piedmont Driving Club dinner-dance Saturday evening, April 2, honoring this couple. The guests will include only members of the wedding party.

Mrs. Louis S. Brooke will entertain at a bridge-luncheon Thursday, March 31, at her home on Andrews drive, honoring Miss Frederick. The hostess will be assisted in entertaining by Mrs. Claude M. Frederick, mother of the honor guest, and by Mrs. D. F. Rogers, aunt of the bride-elect. The guests will include a group of the younger contingent, friends of Miss Frederick.

Expression Recital.

The Atlanta School of Oratory and Expression, 402 Wesley Memorial church, presented students from the adult and children's departments in recital of stories, declamation, speeches, dramatic interpretations, humorous and serious, and extemporaneous talks Saturday. Among those taking part were Victor Leaf, Fort Land, Ovid Bush, G. A. Rehman Jr., Mildred Pierson, Beverly Magbee, Jacquln Odum, Sam Magbee, Joice Odum, Howard Kilgore, Ann Kendrick, Jack Illmer Stearns and Kathlene Hueh.

Music Club Board Is Given Luncheon.

Mrs. D. M. Berry, Mrs. J. D. Conley and Mrs. E. F. Gibson entertained the executive board of the College Park Music Club Thursday with a luncheon at the home of Mrs. Berry on West Rugby avenue. The table was laid with an imported cut-work cloth, a low bowl of sweet peas in pink and lavender forming the centerpiece. Miss Manora Conley, daughter of Mrs. J. D. Conley, assisted in entertaining.

Prior to the luncheon a business meeting was held with the president, Mrs. Clarence Wall, presiding. Plans were discussed for a benefit bridge party the last week in April with Miss Avis Patterson, chairman of ways and means, in charge.

Announcement of details for the membership contest will be made at the next meeting. A 1932-33 ticket for the civic concert series will be awarded the winner, this ticket also enabling attendance at all morning meetings of the Atlanta Music Club for the ensuing year.

Miss Manora Conley, chairman for the program April 13, announced that she would present Miss Margaret Battle and assisting artists. Further details will be published later. New members and friends of Miss Battle are invited to this meeting.

Mrs. Conley gave a report of the Junior Club activities, and the board voted to recommend that the Senior Club pay for a group of musical plays to be presented by the Junior Club.

Dinner Hosts.

Mr. and Mrs. R. C. Irwin entertained a number of friends at a midday dinner Sunday at their home on Euclid terrace. Those present were Mr. and Mrs. I. O. Martin, of Decatur; Miss Virginia Haynes, of Inman Park, and W. Nettles Ferguson, of Rockmart.

G. S. C. W. Students Spend Easter Holidays Here

Left to right, Miss Genevieve Thompson, of Detroit, Mich.; Miss Mary Snow Johnson, of Atlanta, and Miss Virginia Thomas, also of Detroit, a trio of attractive college belles who are students at Georgia State College for Women at Milledgeville, and are spending the Easter holidays in Atlanta as the guests of Miss Johnson's parents, Mr. and Mrs. F. A. Johnson, at their home on Beecher street in West End. Staff photo by Sandy Sanders.

20th Anniversary of Founding Of Hadassah Is Celebrated

The twentieth anniversary of the founding of Hadassah, the women's Zionist organization of America, was celebrated at the meeting of the Atlanta chapter of Senior Hadassah held at the Jewish Progressive Club yesterday afternoon at a birthday party, membership tea and Purim shower.

Hadassah was organized by Miss Henrietta Szold to be of practical service to the early Jewish colonists who were making their homes in Palestine, undergoing great difficulties, in combating primitive living conditions. Hadassah started its work by sending two nurses to do home nursing in Palestine and from that small beginning the organization has grown to 256 chapters in as many cities of the United States, with a membership of 50,000 seniors and juniors, and a system of four hospitals, 33 polyclinics, 22 infant welfare stations and two health centers.

The Purim shower is held annually and contributions of linens are brought by the members and forwarded through the supply department to Palestine. The response this year was generous in the contributions of sheets, pillow cases and blankets. Mrs. E. Reisman, Mrs. J. Spielberger and Mrs. E. Cuba presided over the linen table.

Membership Drive.

The membership drive ended in a membership tea, welcoming the new members into the organization. Mrs. L. J. Levitas is chairman of membership, and the ladies of her committee are Mrs. P. Koplin, Mrs. S. Sugarman, Mrs. M. L. Kahn, Mrs. D. Spielberger, Mrs. Irving Goldstein and Mrs. A. Hirsch. Mrs. Levitas made the welcoming address and introduced the new members, among whom were Mesdames I. T. Cohen, H. Kessler, Joseph Jacobs, G. L. Spielberger, J. J. Saul, C. Goncher, S. Bressler, S. H. Robbins, H. Lever, J. Levin, R. Gergert, B. H. Fox, M. Stern, J. Oxman, H. Rich, L. Piassiac and J. Rosenfeld.

A display table, exhibiting the products of the ladies who are making their quotas for the donor's luncheon created interest and many orders were taken for the products, which are useful, wholesome and reasonable in price. Mrs. Jake Jacobs sells delicious cookies, Mrs. H. Taylor has pure orange marmalade for sale, Mrs. M. L. Kahn sells dainty aprons, and Mrs. I. Clein makes Passover noodles. Mrs. I. Weinstein, chairman of the donor's luncheon, announced that the luncheon will be held in the month of May.

Cultural Group.

The cultural chairman, Mrs. Benjamin B. Brodie, announced that the March meeting of the cultural group, held at the High museum, when Lewis Palmer Skidmore, director of the museum, lectured on "The Jewish Contribution to Sculpture," using moving picture slides to illustrate his address, was one of the most interesting of the series of lectures. The next meeting will be Wednesday evening, April 13, so as to include the men who will be interested in hearing Dr. Witherspoon Dodge lecture on "The Jewish Contribution to Philosophy." A program was presented by Miss Perle Bo, chairman of the program. Mendle Segal played a violin solo, accompanied by Mrs. Fannie S. Goldstein. George Allen was soloist and was accompanied by Miss Irene Lesswich. Miss Bo read her original poem, "Hadassah and Purim."

Hostesses for the social hour were Mrs. H. Goodman, chairman of refreshments; Mrs. I. Weinstein, hospitality chairman; Mrs. L. J. Levitas, membership chairman; Mrs. S. Levy, entertainment chairman and honorary president; Mrs. H. Taylor, first vice president; Mrs. J. J. Hellman, regional president; Mrs. Hyman Jacobs, local president, and ladies of the board.

Miss Benjamin Feted At Assembly Dance

Wednesday evening, March 30, the Assembly Club will hold its Easter dance at the Georgian Terrace hotel when many members of the college set who are home for the holidays will be special guests. Miss Bettie Benjamin, of Cedarhurst, L. I., the attractive guest of Miss Louise Richardson at her home, Broadlands, will be honor guest in a party which will include 10 sub-debs and their escorts. A number of other visitors will be present, as well as many debutantes and members of the young married set. These dances have been popular events during the winter and will continue throughout the spring months to be held every Wednesday evening at 9:30 o'clock. A college orchestra will play for the dancing until midnight.

Washington Tea.

The ladies of Prospect Methodist church are sponsoring a George Washington tea to be held at the home of Mrs. L. J. Brooks, in Doraville, on March 31, from 3 to 8 o'clock. The ladies and their husbands of all denominations are invited to attend.

Miss Hodnett Honored

Mrs. J. B. Pendergrast entertained at tea yesterday at her home on Oakdale road in compliment to Miss Marguerite Hodnett, who will wed Dr. James George McDaniel on April 2. In the receiving line were Mrs. Pendergrast, Miss Hodnett and Mrs. Mary E. Hodnett, grandmother of the honor guest.

Assisting in entertaining were Miss Alina Hodnett, Mrs. W. J. Sams, Mrs. T. W. Thompson, Mrs. S. B. Davenport, Mrs. J. E. Spurlock and Mrs. E. T. Booth, and serving punch were Miss Mary Glover Thompson and Mrs. James Tribble.

Azoth Library Sponsors Cheirologist.

"The Shapes of Hands and Their Meaning" is the subject to be discussed this morning at 10:30 o'clock by Alice Denton Jennings, well-known cheirologist, at the clubrooms of the Azoth Library Association, 506 Grand Theater building. This series of chats on the hand by Alice Denton Jennings are sponsored by the Azoth Library Association and will continue each Tuesday morning at the same hour, same place through March and April. There is no admission charge. The public is invited.

Personal Intelligence

Mr. and Mrs. George Lowndes Harrison announce the birth of a son Sunday, March 27, at St. Joseph's infirmary, who has been given the name George Lowndes Jr. Miss Harrison was before her marriage Miss Irene Malone, of Marietta, and the baby is the grandson of Dr. and Mrs. J. D. Malone, of Marietta, and the late Mr. and Mrs. J. Lawrence Harrison, of Atlanta.

***

Mr. and Mrs. I. O. Martin, of Decatur, have returned from New York where they were guests at the Pennsylvania hotel. They also visited Washington, D. C.

***

W. Nettles Ferguson, of Rockmart, spent the week-end in the city.

***

Mr. and Mrs. T. H. Neal, of Sandersville; E. H. LeFiles, of Tifton; Jack Salter, of New York city; Mr. and Mrs. A. M. Alexander, of Buffalo, N. Y.; J. D. Bowers, of Tuscaloosa, Ala.; H. G. Culberson, of Charlotte, N. C.; W. A. Nise, of Brunswick; Mr. and Mrs. C. E. Justice, of Asheville, N. C.; E. E. Hodges Jr., of Boston; J. W. Lord, of Mobile, Ala.; Mr. and Mrs. H. H. Wykom, of Cincinnati, Ohio; F. B. Wiggins, of Valdosta; G. R. Vining, of Chattanooga, Tenn.; Mr. and Mrs. William A. Wetherell, of Mount Sterling, Ky.; T. H. Blount, of Savannah; Miss Marian Francisco, of Columbus, Ohio; John C. Dyer, of Jacksonville, Fla., and R. T. Almon, of Greenville, S. C., are at the Biltmore hotel.

***

Mrs. Rose Mae Ashby, who sailed from New York in January on the steamer Resolute for a world-wide cruise, is in Hongkong. She will make automobile excursions to Victoria Peak, Repulse Bay, Happy Valley, and to other places on the island.

***

Mr. and Mrs. Bluett Lee have returned to New York city after spending several weeks at the Biltmore. They will return to Atlanta to establish residence here, having recently purchased the home of Mr. and Mrs. Henry Franklin, on Woodward way.

***

Mrs. John A. Perdue, Mrs. Moreland Speer, and Mrs. Slaughter Linthicum will motor to Waycross today to attend the D. A. R. state convention.

***

Mr. and Mrs. Kenneth Rogers announce the birth of a son Easter Sunday, March 27, at St. Joseph's hospital, who has been named William Gibson II, in honor of his paternal grandfather, William Gibson Rogers. Mrs. Rogers was formerly Miss Jessie Lee Barnes.

***

Miss Caroline Selden returns today to Arlington Hall, Washington, D. C., where she will resume her studies after spending her vacation with her parents, Mr. and Mrs. George K. Selden.

***

Russell McKinney, of Chattanooga, Tenn., spent the past week-end in Atlanta.

***

Miss Mary Elizabeth Bunn was a recent visitor in Atlanta and attended the Emory University Easter dances.

***

Mrs. Arthur W. Lake left Saturday for Nashville, Tenn., where she will spend several weeks.

***

Mrs. T. F. Peabody, Mrs. U. T. Koch, Mrs. Carling Dinkler and Miss Peggy Porter leave today for Augusta, Ga., where they will play in a contract bridge tournament and will be guests of Mrs. J. W. Pilcher.

***

Miss Virginia Campbell leaves Tuesday for New York and will sail Friday on the Majestic with her aunt, Mrs. Alex Bonneyman, for Europe. Mrs. Bonneyman and Miss Campbell will remain in Paris until June.

***

Mrs. Walter G. Mitchell and Patton Mitchell spent the week-end at the Biltmore hotel. Mr. Mitchell is a student at Chesapeake Military Academy, Virginia, and is spending the Easter holidays with his parents in Tuskeegee, Ala.

***

Sims Bray Jr. has returned to the University of Georgia after spending Easter holidays with his parents, Mr. and Mrs. Sims Bray, on Juniper street.

***

Billy Inman and Gordon Kiser Jr. returned Monday to Riverside Academy at Gainesville, after spending the Easter vacation at their homes.

***

Mr. and Mrs. John M. Smith are at the Clarendon hotel in Daytona Beach, Fla.

***

Mr. and Mrs. Langdon Quin spent the week-end in Chattanooga, Tenn., as guests of Mr. and Mrs. R. Williams, on Signal Mountain.

***

Mr. and Mrs. B. Lamont, Miss Ruth Roland and Frank McCowan, of New York; Mrs. A. Lundberg, of Darien, Conn.; DeWitt C. Howell, of Hamilton, N. Y.; Clifford Beaman, of Birmingham, Ala.; Mr. and Mrs. J. H. Steadman, of Clayton, Ala.; Miss Ernestine Houston, of Dayton, Ohio, and Misses Evelyn Adamson and Minna Adamson, of New York, are at the Georgian Terrace.

***

Miss Martha Logan and Miss Mary Miller are spending the Easter holidays in Chattanooga, Tenn., with Mr. and Mrs. Frank Nelson, on Missionary Ridge. They are students at Agnes Scott College, and the daughters of Rev. C. A. Logan and Rev. L. S. G. Miller, missionaries to Japan.

***

Mrs. Harry E. Harmon has returned from a two-month visit to relatives in New York city, and is at the Georgian Terrace.

***

Mr. and Mrs. Sam W. Wilkes are the guests of Mr. and Mrs. Homer Hutchinson at their home in Senoia.

***

Miss Epsie Dallis leaves Wednesday for Charlottesville, Va., where she will attend the Easter festivities at the University of Virginia.

***

Mr. and Mrs. Frank Wilson, of Fieldale, Va., arrived recently to visit Mr. and Mrs. Clifton Dobbs at 10 Sheridan drive, N. E. Mrs Wilson was formerly Miss Franz Dobbs, of Atlanta and Marietta.

***

Mrs. Russell R. Whitman leaves today for Atchison, Kan., having been called there by the serious illness of her mother, Mrs. Anthony Ostertag.

***

Misses Mary and Julia Warner, of Washington, D. C., arrive today to visit Miss Jane McMillan at her home on Peachtree way.

***

Mrs. Campbell Pritchard, and her son, of Washington, D. C.; Mrs. Bartlett Benedict and her son, of Englewood, N. J., returned yesterday after a visit to Mrs. Ewell Gay at her home on Seventeenth street.

WOMEN'S MEETINGS

TUESDAY, MARCH 29.

Crawford W. Long chapter, U. D. C., will present a program at the Henry Grady hotel at 3:30 o'clock in celebration of the ninetieth anniversary of the discovery of anaesthesia by Dr. Crawford W. Long, of Jefferson, Ga.

Kentucky Club holds an all-day sewing for the Needlework Guild at the home of Mrs. Guy Woolford, on Ponce de Leon avenue.

Eta Chapter of Tau Beta Phi Sorority meets at the Blue Boar cafeteria with dinner at 6 o'clock and meeting at 6:45 o'clock.

Ladies' auxiliary of the order of the Sleeping Car Conductors, meets with Mrs. W. H. Erdman, at 1 o'clock, at her home, 629 South Candler street, Decatur.

Fulton Rebekah Lodge No. 14 meets at 7 o'clock this evening.

Atlanta Smith College Club meets at 2:30 o'clock, with Miss Lillian Kennedy, at 1250 Fairview road.

Jenifer Review No. 7, Woman's Benefit Association, meets this evening at 8 o'clock in W. B. A. clubrooms, 70 Houston street.

Past officers of Rebekah lodges meet with Dixie Rebekah lodge, corner Marietta and Boss avenue at 8:30 o'clock this evening.

The nominating committee o. Atlanta Chapter, U D. C., meets at 3 o'clock at the chapter house, Juniper and Sixth streets.

Miss MacIntyre Fetes Visitor.

Miss Louise MacIntyre will be hostess at a buffet supper Wednesday evening in honor of Miss Gertrude Smith, of Pasadena, Cal., the attractive guest of Miss Charlotte McCrea. Mrs. D. I. MacIntyre Jr. will assist her daughter in entertaining and the guests will include friends of the hostess and honor guest.

Mr. and Mrs. T. H. McCrea entertained at a buffet supper last evening at their home on Peachtree road honoring their daughter and her guest. Yellow featured the color motif, and spring flowers were used throughout the reception rooms. The guests included members of the college set and younger contingent.

Children's Party.

Thomas McDonald was guest of honor at the party given by his cousin, Amine Wilson, at the home of his parents in Hapeville. The guests included Perry Lee Little, Marilyn Burdett, Marian Keener, Therese Davis, Doris Pharr, Dorothey Pharr, Bessie Davis, Mary Carol Stevens, Margaret Stevens, Evelyn Keener, Helen Cook, Elsie Crumbley, Charlotte Rollins, Mildred Kite, Inza Mason, Charles Turner, Everett Joiner, Richard Rollins, Charles Cook, Jack Talley, William Stevens and J. D. Cook.

W. B. A. Benefit.

Brookhaven Review No. 22, Woman's Benefit Association, held an interesting meeting Wednesday. A benefit bridge party was planned for Monday afternoon, April 4, in Sterchi's furniture store lunchroom. Tables will be $2 each.

Old Maids' Convention.

Thursday evening, March 31, at 8 o'clock, Georgia Chapter No. 127, O. E. S., will stage the Old Maids' Convention in auditorium of the Georgia Avenue school. Members of Georgia chapter compose the cast. Admission is 10 cents. The public is invited.

Last 3 Days!

Stock Reduction Sale!

Diamonds • Watches

33 1/3% reductions

¶ This 33 1-3 per cent reduction brings the prices on Maier & Berkele-Gorham's fine diamonds and watches far below new 1932 levels . . . because prices had already been reduced to meet present-day conditions!

¶ Just a few days more, then prices go back to regular . . . for every piece of merchandise in the sale is regular Maier & Berkele-Gorham stock!

¶ Convenient and extended terms may be arranged for any purchase made during the sale.

Maier & Berkele-Gorham, Inc.

111 Peachtree Atlanta

SPRING COATS

Died a Popular New Shade

. . . as low as $3.00

HERE is a service thrift-wise women will readily appreciate. Save yourself the cost of a Spring Coat! You can! EUGENE HARRIS, INC., Dyeing Service will transform your old coat into a correctly-styled NEW one. The results will surprise and delight you.

Get Out Your SPORT CLOTHES

Have them perfectly cleaned—the exclusive, de luxe, CRYSTALCLENZ way. Call our service—TODAY. WA. 6534.

Eugene Harris Inc.

582 Piedmont Ave., N. E.

DON'T DESTROY

the ELASTICITY that makes stockings wear*

DO YOU KNOW what causes those ruinous stocking runs?

New stockings are *elastic*. They *give* under strain, stretch and then spring back again. When this precious elasticity is destroyed, the silk threads, instead of giving, *break* under strain. It is then that runs start!

That is why Lux is especially made to *preserve* the elasticity that makes even sheer stockings WEAR.

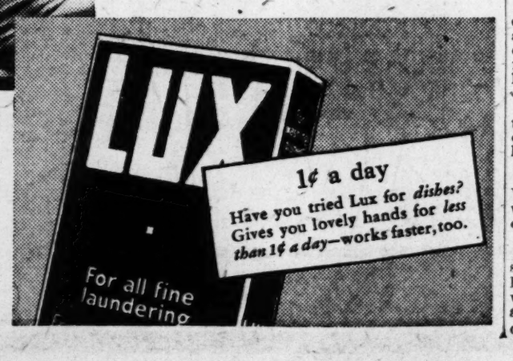

*The Lux Way to make stockings wear

Wash this 2-minute way: 1. One teaspoon of Lux for each pair. 2. Add lukewarm water to Lux, squeeze suds through stockings, rinse well.

Don't rub with cake soap. It destroys the elasticity of the silk. With Lux there's no rubbing.

Avoid ordinary soaps—cakes, powders, chips. These often contain harmful alkali which weakens threads, fades color. Lux has no harmful alkali. Anything safe in water is safe in Lux.

Don't use too-warm water—it fades. Lux melts in lukewarm water.

LUX SAVES STOCKING ELASTICITY

COLDS FLU -- GRIPPE

make handkerchief washing dangerous

Don't expose yourself or others to infection ...use only KLEENEX Disposable Tissues

WHO can think of washing a handkerchief used during a cold, grippe, or flu, without a shudder?

And this job is not only repulsive. It's dangerous! Thousands of germs must be handled. They contaminate other clothing—spread germs wherever they touch.

It is quite unnecessary that you should expose yourself to this danger, or ask others to do so.

Use Kleenex and destroy

The modern handkerchief to use during colds is Kleenex! A soft, absorbent tissue—gentler than a handkerchief—and less expensive than laundering!

Therefore, you use it and destroy it. No self-infection. No spreading germs every time you use a handkerchief. No washing.

Kleenex is sold at all drug, dry goods and department stores.

Regular 50c size now 35c

KLEENEX disposable TISSUES

Germ-filled handkerchiefs are a menace to society!

"Business Girls' Pioneer" Is Subject Of Y. W. C. A. Banquet Tonight

The banquet given by the Y. W. C. A. business girls' clubs this evening at 6:30 o'clock will be featured by an address by Dr. W. A. Smart, of Emory University, whose subject will be "Business Girls Pioneer." Miss Mildred Wells, of the Business Girls' League, will be toastmistress and Mrs. Lucille Austen, of the Southern Bell group, is in charge of the interchange of telegrams from other associations, with Miss Orgia Skinner, of the Clover Club, planning the program. Simultaneously with the Atlanta program, Y. W. C. A.'s throughout the United States and in many foreign countries will be enjoying the same songs, listening to the same general theme, which is modeled on Walt Whitman's "Pioneers, O Pioneers."

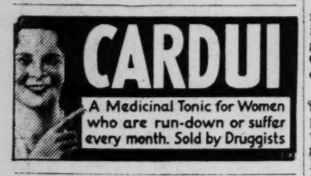
CARDUI
A Medicinal Tonic for Women who are run-down or suffer every month. Sold by Druggists

Try Lydia E. Pinkham's Vegetable Compound

"Please Let Me Alone"
Out of sorts...disagreeable! Lydia E. Pinkham's Vegetable Compound has helped so many women whose nerves are frayed by those dreadful "monthly" headaches.

and feeling the strong bonds of comradeship which bind business women of the Young Women's Christian Association into one great body of thinking women who are pioneering into realms of human relationships in the economic world. Over 60,000 women will assemble at this banquet, nearly 300 of them being Atlantans, and it would require days of continuous travel over land and water to cover the distance between the extreme end of the banquet table.

Appearing on the program are Miss Orgia Skinner, who, under the title "The Nationwide Handclasp," will give a history of the nationwide banquet movement, which originated in New York about five years ago, and caught the imagination and interest of business women that it has become an annual affair in every Y. W. C. A. Mrs. Lucille Austen will read the original telegrams of greetings, with special emphasis on the greetings from faraway Turkey, China, South America, Mexico, India, etc.

The nationwide invocation, written by Mrs. Robert M. Speer, national president of the Y. W. C. A., which will be read at all banquets, will be given by Miss Mary Phelps, and Mrs. E. Marvin Underwood, president of the Atlanta association, will speak on "The Y. W. C. A. Pioneers." Music will be furnished by the Choral Club under the direction of Miss Helen Coyne Riley, with Miss Ethel Reese, accompanying. Foreign guests will be introduced by Miss Flora Hatcher, business girls' secretary. Each guest will tell of how women of their countries have pioneered in the economic fields and the extreme difficulties which they encounter in overcoming age-old prejudices and customs. The group will include Mrs. Gernasian, Turkey; Juan Arsuaga, Porto Rico; George M. Arias, I. A. Galindo, Panama; Manuel I. Lacayo, Central America; E. L. Molina, Cuba; Manuel E. Clare, Central America; Chuen Chank Heu, V. Lavroff, China; L. A. Blanc, Spain; J. M. Cabrera, E. A. Serna, Mexico; V. D. Blinov, Russia; Joseph D. Franco, Italy; John Alexander, Greece; W. L. Dobes, Czecho-Slovakia; Emilano Gallo, Spain; David C. Sun, China; Fred C. Meyer, Canada; N. Suizu, Japan; Hyun Herr, Korea; Juan Arias, Panama; Mr. and Mrs. Anger Perez, Cuban consul; Mr. and Mrs. H. F. Linder, president of German club; Mr. and Mrs. Charles Loridans, Alliance Francaise; Professor Compoamor, Georgia Tech professor of Spanish; Dr. and Mrs. S. A. Ferlita, Italy; Augustus E. Constantine, Greece.

A delegation of business girls from the Marietta Y. W. C. A. will be guests of honor, as well as representatives from women's civic clubs and other organizations, the list including Misses Leita Thompson, Katie Bragossa, Mary Lop Barnwell, Janet Heard, Selma Peterson, Dr. R. B. Eleazer, Mrs. Sinclair Jacobs, Miss Frances Hallman, Chaplain and Mrs. Livingston, Miss Carrie Meares, Mrs. Grance LaForr, Mrs. Emmett Quinn, Mr. and Mrs. Charles F. Hoke, Dr. and Mrs. Woolsey Couch, Mesdames Daniel M. Byrd, Hinton Longino, George Halpin, Theodore Jack, W. L. Percy, Virginia Gouedy, Thad H rton, Misses Laurian Johnson, Mamie Williams, Orgia Skinner, Eleigh Page Tucker, Sue Brown Sterne and others.

Harrell-Crickmay Rites Take Place.

NEW HAVEN, Conn., March 28. (AP)—Dr. Geoffrey William Crickmay, assistant state geologist of Georgia, and his bride, the former Miss Helen Harrell, of New Haven, were honeymooning today following their wedding at the home of the bride's mother, Mrs. Nancy Harrell.

Miss Helen Lane, of New York, was the bride's only attendant, and Forbes Hutchins, of Montreal, Canada, was best man.

Dr. Crickmay and his bride will make their home in Atlanta. Dr. Crickmay was expected to return to his duties at the capitol sometime this week. He is the son of Mrs. Alfred E. Crickmay, North Vancouver, B. C.

Baptist Mission Study Institute Director Announces Speakers

April 12, 13 and 14 will be days of especial interest to the Baptist women of the Atlanta W. M. U., when the annual Mission Study Institute will be held at the Druid Hills Baptist church, classes being taught for the leaders and teachers of the W. M. U. and all its auxiliaries.

Mrs. Boyd D. Quarles, director of the institute, announces that an excellent faculty has been secured, including some of the outstanding Baptist teachers of the state. According to the plans outlined by the state mission committee, the morning classes in methods and materials will be taught as follows: Sunbeams, Mrs. R. I. McMahan; Juniors, Mrs. E. M. Bailey; Intermediates, Mrs. Gordon Singleton; young people and adults, Mrs. J. D. Rhodes. Other speakers on the program will be Dr. J. B. Lawrence, secretary of the home mission board; Dr. W. H. Knight, the Rev. Adiel J. Moncrief Jr., Mrs. L. O. Freeman, superintendent of the Atlanta B. W. M. U., and many other gifted church leaders of Atlanta.

Emphasizing the theme, "World Friendliness," the director of the institute states that training among the young people will be stressed, customs of other nations will be studied, and the young people of foreign lands will be viewed from the standpoint of their home life and its relation to the Christian world.

The usual pageantry of the institute this year will be based on the home life of the Christian Chinese in his native land, and one of the afternoon sketches will be on the life of the North American Indian, both of these features being played by the members of B. W. M. U. and its auxiliaries. Of unusual interest will be the illustrated hymns, demonstrations of poster making, and the hand-work exhibits of the leaders all over the association.

So vast has become the yearly program of the Mission Study Institute of the Atlanta Association that it is sponsoring some of the work in the north central division, under the direction of Mrs. J. H. Zachry, vice president. Many of the visitors at the Druid Hills meeting will be from this division of the state W. M. U. The district secretaries of the Atlanta Association will be the official hostesses at lunch each day, the various committees arranging the lunches brought by each individual.

Shrine Dance.

Shriners and their friends will enjoy a subscription dance at the Mosque Thursday evening, March 31, from 9 until 12 o'clock. The dance is not confined to Shriners, but it is open to their friends. Gentlemen will be admitted for $1, ladies free. Ladies must have escorts. A splendid orchestra has been engaged to furnish dance music. Entrance from lobby of Fox theater.

U. D. C. Committee.

The nominating committee of Atlanta chapter, U. D. C., elected at the meeting Tuesday, will meet this afternoon at 3 o'clock at the chapter house, corner Juniper and Sixth streets. The personnel of the committe includes Mesdames William J. Poole, Forrest Kibler, D. M. Holsenbeck, Eugene Smith and J. B. Phillips.

Scientific Adjustable Arch Support WIZARD For All Kinds of Arch Troubles
When You Think of Foot Correction—Think of
Dr. PARKER'S HEALTH SHOES
116 ARCADE ~ JACKSON 4697

West Virginia Visitors Feted.

Mrs. Frank R. Garrett and Mrs. Charles R. Harnsbarger, of Mount Hope, W. Va., are being delightfully entertained at a number of lovely parties.

Mrs. Garrett, who was the former Miss Lucy Mae Simpson, of Atlanta, was married last spring to Dr. Frank R. Garrett, of Mount Hope.

Mrs. Clark Howell Gives Breakfast.

Mrs. Clark Howell's exquisitely appointed breakfast given Monday at the Piedmont Driving Club, complimented her daughter, Miss Mary Ann Carr, a student at Spence school in New York, and her guest, Miss Kate McCreary, of Philadelphia, Pa.

The table was graced in the center by a silver bowl filled with flowering almond, jonquils, narcissi and other spring blossoms. Encircling this were pastel shaded rabbits and other decorations suggestive of Easter.

Mrs. Clark Howell Jr., Mrs. Edward Friendly, of New York; Mrs. Evan Howell and Mrs. Albert Howell III assisted the hostess in entertaining.

TRY DANCING
Summer Rates Effective Now
Private and Class Lessons
HURST DANCING SCHOOL
26 Pine St., N. E. JA. 6670

FRIGIDAIRE
The General Motors Value in the Refrigeration Industry
Four Cubic Foot Moraine Model
$130 F.O.B. DAYTON
LOWEST PRICES in Frigidaire History
2-408
General Motors Exhibit
Palais Peachtree April 2-9

Still Time to WIN!

Enter Today
in
The Constitution's Cartoon Feature
Win Your Share of
$3,750 in Prizes
...for the Correct Titles of 30 Cartoons

CARTOON NO. 26

TITLE .....

The correct title for Cartoon No. 26 can be found in this list: "While Paris Sleeps," "Secret Call," "Huckleberry Finn," "Hell's Divers," "Waterloo Bridge," "Dance Palace," "The Bridge of San Luis Rey," "Wayward," "Private Lives," "Seahawk."

Here's the Idea of the Game

THE CARTOON you see above represents or suggests in some way the title of a motion picture. The correct title can be found in the list of titles directly under the cartoon. In the Game of Movie Titles there are thirty cartoons similar to this one. Each one represents the title of a motion picture, and with each one is a list of titles that includes the correct title for that particular cartoon. This is the twenty-sixth cartoon of the series of thirty.

Everybody in the family can compete and win any of the twenty prizes you see listed at the right.

Just like finding Money!

1st Prize $1,000.00 CASH and a $1,250.00 Buick Sedan.
2nd Prize ..$500.00 CASH
3rd Prize .. 250.00 CASH
4th Prize... 150.00 CASH
5th Prize... 125.00 CASH
6th Prize... 75.00 CASH
7th Prize... 50.00 CASH
8th Prize... 50.00 CASH
9th Prize... 25.00 CASH
10th Prize... 25.00 CASH
11th Prize... 25.00 CASH
12th Prize... 25.00 CASH
13th Prize... 25.00 CASH
14th Prize... 25.00 CASH
15th Prize... 25.00 CASH
16th Prize... 25.00 CASH
17th Prize... 25.00 CASH
18th Prize... 25.00 CASH
19th Prize... 25.00 CASH
20th Prize... 25.00 CASH

You Can Win This $1,250.00 Buick Plus $1,000.00 Cash

See This Automobile On Display at Anthony-Buick Co., 512 Spring St.

Mail this Coupon
GET ALL 30 CARTOONS AT ONCE

MOVIE TITLES EDITOR,
THE ATLANTA CONSTITUTION,
ATLANTA, GA.
Please send all 30 cartoons to:
Name .....
Address .....
City ..... State.....
Telephone Number .....
(3-29)

STOCKS RECOVER IN LATE TRADING

Daily Stock Summary.

(Copyright, 1932, Standard Statistics Co.)

	50 Ind'ls.	20 RR's.	20 Ut's.	90 Total
Monday	57.8	28.8x	96.5	60.1
Previous day	58.1	29.1	97.3	60.5
Week ago	61.7	31.7	101.3	64.0
Month ago	63.8	34.6	103.8	66.3
Year ago	128.2	93.7	189.9	133.7
3 years ago	217.5	132.0	213.0	202.7
5 years ago	112.0	112.6	105.8	109.6
High (1932)	68.9	39.8	111.0	71.3
Low (1932)	57.4	29.1	92.2	59.5
High (1931)	140.2	106.2	206.9	144.3
Low (1931)	60.0	30.8	92.8	61.3
High (1930)	202.4	141.6	281.3	205.8
Low (1930)	112.9	86.4	146.5	114.7

x—New 1932 low.

Dow-Jones Averages.

BY THE UNITED PRESS.

STOCKS—	High.	Low.	Close.	Net Chge.
30 Industrials	75.79	73.55	75.06	—0.60
20 Rails	31.08	30.31	30.78	—0.59
20 Utilities	30.72	29.85	30.39	—0.36

BONDS—	Close.	Net Chge.
40 Bonds	79.32	—0.62
10 First Rails	84.30	—0.53
10 Second Rails	67.90	—1.50
10 Utilities	89.32	+0.05
10 Industrials	74.57	—0.52

Tone of the Markets.

NEW YORK.	CHICAGO.
STOCKS—Irregular.	WHEAT—Firm.
BONDS—Heavy.	CORN—Firm.
CURB—Irregular.	CATTLE—Steady.
COTTON—Lower.	HOGS—Slow.

What the Market Did.

	Mon.	Sat.
Number of advances	89	63
Number of declines	378	370
Stocks unchanged	149	127
Total issues traded	616	560

BY JOHN L. COOLEY.

NEW YORK, March 28.—(AP)—Covering in the last quarter hour steadied stocks today after a slow decline had carried them uncomfortably close to the old average lows.

A hair's breadth separated the early afternoon level from the bear market minimum. Activity diminished to nominal proportions and prices steadied. Shorts finally took in enough sail to effect a fairly spirited improvement which reduced or cancelled declines. Some leaders closed higher. Sales totaled 1,345,135 shares.

Wall Street's concern over the national budget appeared to receive considerable support from abroad, for the dollar was weak against foreign currencies, especially sterling and French francs. Construed in the same light was the break in United States government bonds and the much softer tone of the entire investment market.

Nevertheless, financial circles were unwilling to believe but that congress would work out the problem.

Whatever the reason for the turn, it was notable that several pivotal stocks were under less pressure even when the market wore its gloomiest countenance. American Telephone closed 1 3-8 higher. Proctor & Gamble finished 2 1-2 to the good. United States Steel, after dipping a point, closed unchanged. Case also bore up well.

Specialities were the spongiest sections of the market. International Business Machines dropped 7 on the anti-trust suit, although it cut this loss to 4. Coca-Cola, and Beechnut displayed rather conspicuous weakness.

In the rails, Union Pacific got back all but a fraction of a 3-point drop. The rail average was unable, however, to make complete recovery, which meant that last Saturday's bear market minimum was violated.

Brokerage houses which were encouraged by the market's resistance around the old lows points out that a period of hesitation, prior to a definite decision as to the next general movement, was among the possibilities.

By reducing its bill buying rate for short maturities, the Federal Reserve Bank of New York only met open market levels and the step was not viewed as a forecast of efforts toward easier money.

Investment Trusts

NEW YORK, March 28.—Over-the-counter market:

	Bid.	Asked.
Am Br & Con 6% pf	5	9
Am Comp Tr Shrs	2½	3½
Am Fdrs 6% pf	7	11
Am Fdrs 7% pf	7½	12
Am Ins Stocks	1½	2½
Assoc Stand Oil	3½	3½
Bancamerica Blair	1½	1½
Bankers Nat Inv	14	18
Bansicilia Corp	3½	4½
Basic Industry	2½	
British Type Inv	1.10	1.60
Century Tr Shrs	18½	19½
Cumulative Tr Sh	3	3½
Corporate Trust	2.00	
Corporate Trust A A	1.90	2.05
Corporate Trust Accum Ser	1.90	2.05
Crum & Foster	14	17
Crum & Fost 8% pf	80	84
Crum & Fost Ins	14	17
Crum & Fost Ins Pf	75	80
Defoe Bk Shrs N Y	2.90	
Diversified Tr A	7	
Diversified Tr B	6½	
Diversified Tr C	2.35	2.65
Diversified Tr D	4½	4½
Equity Invest conv stpd		
Equity Trust Shrs	2.35	2.70
Five Year Fixed Tr	2½	
Huron Holding Corp	1	1½
Incorp Investors	16½	17½
Incorp Invest Equit	1½	2½
Independ Tr Shrs	1.93	2.20
Invest Trustee Sh	3½	
Leaders of Indust A	3½	
Leaders of Indust B	2½	2½
Leaders of Indust C	2½	2½
Low Priced Shrs	3	3½
Major Corp Shrs	2	3½
Mass Invest Trust	15½	16½
Mutual Inv Tr A	3½	4½
Mutual Manage	2	2½
Nation Wide Sec	3½	3½
Natl Indust Shrs	2.35	
Natl Tr Shrs	4	5½
N Y Bk Tr Shrs	3½	4
Nor Am Tr Shrs	2.20	
Nor Am Tr Sh 1955	2.05	2.25
Nor Am Tr Sh 1956	2.05	2.25
Northern Secur	52	60
Oil Shares units	6	9
Old Col Inv Tr	1½	3½
Old Col Tr Asso	11½	13½
Public Serv Tr	3½	3½
Repres Tr Shrs	7.03	7.41
Selected Am Sh	2.25	2.55
Selected Cumul Sh	5½	6
Selected Income Sh	3	3½
Selected Manage Trust	3.65	4.05
Shawmut Bank	2½	3½
Spencer Trask Fund	11½	12½
Stand All Tr	3.65	4.15
Stand Am Tr Shrs	3.15	3.45
Stand Collat Trust	4	4½
State Street Invest	40½	42½
Trust Shrs of Am	2½	3½
Trusteed N Y C Bank	3½	4½
Trusteed Am Bk Sh	2	
Twentieth Cent Fixed Tr	2½	2½
Two Year Trust Sh	8½	9½
United Fixed Shrs	2½	2½
Unit Fdrs 1-70 Com	1½c	3c
United Ins Shrs	6½	
United Bank Tr	6½	
Universal Tr Sh	2½	2½

Market Leaders

NEW YORK, March 28.—Sales, closing price and net change of the ten most active stocks today.

		Net Chge.
110000 Kreuger & Toll	½	—½
71700 Gen Motors	16	—½
61500 U S Steel	40½	
61000 Am Tel & Tel	112½	+1½
32100 Case J I	33½	+½
31000 Du Pont de Nem	46	—½
28600 Gen Elec	18½	
28000 Cons Gas	60½	+½
23900 Amer Can	62½	
24800 United Corp	8	—½

BANKERS' ACCEPTANCES BUYING RATE REDUCED

NEW YORK, March 28.—(AP)—The New York Federal Reserve bank has again reduced its buying rate on bankers' acceptances by 1-8 of 1 per cent, making the rate on maturities up to 120 days 2 1-2 per cent.

The recent reductions in this rate have given rise to considerable conjecture in Wall Street as to whether the reserve may make a further reduction in its rediscount rate, now at 3 per cent.

Complete New York Stock Exchange List

NEW YORK, March 28.—Following is the complete official list of today's stock transactions on the New York Stock Exchange.

STOCKS.

Sales (in 100s).	Div.	High	Low	Close	Net Chg.
—A—					
20 Abr & Str pf (7).		95	95	95	+ 5
27 Adams Exp		4	4	4	— ½
1 Adams-Millis (2)		26½	26½	26½	— ½
3 Advance Rume		3½	3½	3½	
7 Affiliat Prod (1.60)		13½	13	13	— ½
31 Air Reduc (3)		53	51½	52½	— ½
1 Air-Way E Ap		1½	1½	1½	
167 Alaska Jun (½)		15½	14	15	+ ½
8 Alleghany		1½	1½	1½	— ½
201 Al Ch & Dye (6)		75½	73½	75½	+ ½
2 Al Ch & Dy pf (7)		117	116	116	— 1½
32 Allis-Ch Mfg (½)		10½	10	10	— ½
5 Amerada (2)		14½	14	14	— ½
4 Am Bank Note		13½	13	13½	— ½
7 Am Brk Shoe (1.60)		12½	12	12	— ½
263 Am Can (4)		62½	61½	62½	
2 Am Car & Fdy		6	6	6	— ½
30 Am Car & F pf (7)		26½	26	26	
1 Am Chain		3	3	3	— ½
6 Am Chicle (3b)		33½	32½	32½	— 1½
1 Am Colortype		5	5	5	
16 Am Coml Al		9½	9½	9½	+ ½
1 Amer Europ		5½	5½	5½	+ ½
22 Am & For Pow		4½	4½	4½	+ ½
9 Am & F P $7 pf		16½	15½	16½	— ½
7 Am & F P 2d pf		9	8½	8½	+ ½
1 Am-Hawaii SS (1)		4½	4½	4½	— ½
3 Am Hl & L pf		10	10	10	— ½
12 Am Hm Prod (4.20)		46	43½	43½	— 3½
5 Am Ice (2)		18½	18½	18½	
30 Am Internat		6½	6	6	— ½
6 Am-La Fra & F		½	½	½	
10 Am Loco		6	6	6	
1 Am Loco pf (7)		42	42	42	— ½
3 Am Mch & F (1.40)		18	18	18	— ½
3 Am Metal		4½	3½	3½	
110 Am News (3)		29	28½	28½	— 1½
51 Am P & L (1a)		12½	11½	12	— ½
4 Am P&L $6 pf (6)		45	43	43	— 2½
7 Am P&L $5 pf (5)		33½	33	33	— 2½
10 Am Rd S San (.40)		6	5½	5½	— ½
60 Am R S S pf (7)		109	109	109	— 1
3 Am Roll Mill		9½	9½	9½	— ½
5 Am Safety Raz (3)		23½	23	23½	— ½
20 Am Ship Bldg (3)		18½	18½	18½	— ½
30 Am Sm & R (½)		10½	10½	10½	— 1
2 Am Sm 2d pf (6)		34	33	33	— 1
4 Am Snuff (3)		32½	32½	32½	— ½
3 Am Steel Fdrs		6	6	6	— ½
1 Am Stores (2½b)		34½	34½	34½	— ½
3 Am Sug Ref (4)		22½	22	22	— ½
1 Am Sugar pf (7)		70	70	70	— 2½
1 Am Sumat Tob		3½	3½	3½	— ½
570 Am T & T (9)		112½	110½	112½	— 1½
19 Am Tob (6b)		76½	74½	76½	
1 Am Tob pf (6)		107½	107½	107½	— ½
66 A mTob B (6b)		77½	76½	77½	— ½
11 Am Wat Wks (3)		28½	28	28	— ½
23 Am Wool pf		22	20½	21½	— ½
2 Am Zinc L & S		2½	2½	2½	
100 Anaconda		7½	7½	7½	— ½
4 Anchor Cap (2.40)		14½	13½	13½	— 1
1 Armour Del pf (7)		39½	39½	39½	
2 Am Ill A		1½	1½	1½	
2 Arm Ill B		½	½	½	
4 Arm Ill pf		10½	10½	10½	— ½
5 Assd Dry Gds		4½	4½	4½	— ½
1 Assd D G 2d pf (7)		35	35	35	—3½
33 Atch T & S F (6)		69½	68½	69	— ½
2 Atchison pf (5)		79½	77	77	— 2
2 Atl Cst Line (4)		23	23	23	
1 Atl G & W I		9½	9½	9½	— ½
13 Atlantic Ref (1)		11½	11½	11½	— ½
3 Atlas Pow (2)		18	17½	17½	— 1½
60 Atlas Pow pf (6)		71½	71½	71½	— ½
132 Auburn Auto (4a)		84	80½	83½	— 1½
10 Aviation Corp		3	2½	3	+ ½
—B—					
3 Baldwin Loc		5½	5½	5½	— ½
50 Bald Loc pf		18½	17½	18	— 1
30 Balt & Ohio		14½	13½	14½	+ ½
1 Balt & O pf		20½	20½	20½	
30 Bamberger pf (6½)		85	85	85	
30 Bang & Ar pf (7)		71½	70½	70½	— 3
10 Barker Bros		2	2	2	+ ½
12 Barnsdall A		4½	4½	4½	
200 Bayuk Cigar		10½	10	10	— ½
100 Bayuk 1st pf (7)		50	50	50	— 4
9 Beatrice Cr (4)		34½	31	31	— 3
4 Beech-Nut P (3)		39	38½	38½	— 3½
4 Belding Hem		3	3	3	— ½
33 Bendix Aviat (.60)		9½	9½	9½	— ½
19 Best & Co (2)		19½	19	19½	— ½
66 Bethlehem St		17½	16½	17½	+ ½
2 Beth St 7% pf (7)		49	48½	48½	— ½
110 Bloomingd pf (7)		60	60	60	
3 Bohn Alum		13½	13½	13½	— ½
1 Bon Ami A (4)		49½	49½	49½	— ½
46 Borden (3)		37½	37	37½	— ½
20 Borg-Warner (1)		9½	9½	9½	— ½
8 Briggs Mfg (f)		9	8½	9	
11 Bkln & Qu Tr		8½	8	8½	— 1
176 Bkln-Man Tr (4)		48½	45½	48½	+ 2½
2 Bkln-M Tr pf (6).		74½	74½	74½	+ 1
9 Bkln U Gas (5)		80½	79	79	— 3½
1 Brown Shoe (3)		34	34	34	— 1
1 Brunswick Bal		2½	2½	2½	
6 Budd Mfg		1½	1½	1½	— ½
110 Budd Mfg pf		10½	10	10	
1 Budd Wheel		2½	2½	2½	— ½
11 Bullard 4a		5½	5	5	— ½
3 Bulova Watch		2½	2½	2½	— ½
1 Burns Bros B		½	½	½	
10 Burr Ad Mch (.80)		10½	10½	10½	
3 Bush Term (2½)		17½	17½	17½	— ½
10 Bush T 7% deb (7)		58	58	58	— 3
2 Butte & Sup M		½	½	½	
4 Butte Cop & Z		½	½	½	
8 Byers Co		14	13½	14	+ ½
—C—					
6 Calif Pack		9½	9	9	— ½
3 Calumet & Hec		2½	2½	2½	— ½
2 Can D G Ale (1.20)		12	11½	11½	— ½
23 Canad Pac (1½)		14½	13½	14½	
1 Can Mills (1.60)		19½	19½	19½	— ½
311 Case J I		34½	31½	33½	+ ½
35 Caterpil Tr (1)		9½	8	8½	— 1½
1 Celotex		2½	2½	2½	— ½
2 Celotex ctfs		1½	1	1	
1 Central Ag (1½)		11½	11½	11½	
1 Century Rib M		4½	4½	4½	— ½
17 Cerro de Pas (1)		9½	8½	8½	— 1
5 Checker Cab		6½	6	6	— ½
82 Ches & Ohio (2½)		19½	18½	18½	— ½
13 Ches Corp (3)		13	12½	12½	— 1
45 Chic & N W		7½	6½	7	— ½
2 Chic Gt West		3	2½	2½	— ½
17 Chic Gt W pf		9½	8½	8½	— 1½
2 Ch M St P & P		2½	2	2	
4 C M St P & P pf		3	3	3	— ½
2 C R I & P		9½	9½	9½	— 1½
1 Chick Cot Oil		9	9	9	+ 1
2 Childs Co		3½	3½	3½	— ½
53 Chrysler (1)		10½	10½	10½	— ½
6 City Ice & F (3.60)		25	24½	25	— ½
2 City Stores		½	½	½	
49 Coca-Cola (8b)		113½	106½	112	— 2
2 Coca-Cola A (3)		49½	49½	49½	— ½
16 Colgate-Palm (2½).		26	24½	26	
1 Colgate-Palm pf (6)		90	90	90	— 2
1 Coll & Alk		7½	7½	7½	+ ½
1 Col Beacon		10½	10½	10½	
1 Col & South		10½	10½	10½	— 6½
90 Col & So 1st pf (4)		14	14	14	
70 Col & So 2d pf (4)		10	10	10	
44 Colum G & E (1½f)		12½	12½	12½	
4 Col G&E pf A (6)		75	74	74	— 1
54 Colum Carb (3)		31½	30½	31½	+ ½
1 Coml Credit (1)		8½	8½	8½	— ½
10 Com Cr 1st pf (6½)		64½	64½	64½	— 1½
40 Com Cr pf B (2)		17½	17½	17	— ½
7 Com Inv Tr (2)		18½	18½	18½	— ½
80 ComlTr 6½spf (6½)		92½	92	92½	+ ½
32 Coml Solv (.60)		8	7½	7½	— ½
88 Comwlth & So (.30)		3½	3½	3½	
2 Comwlth & S pf (6)		82	60½	60½	— 2
7 Congoleum-Na (1)		9½	9	9	— ½
20 Consol Cig pf (7)		66	66	66	— 1
3 Cons Film pf (2)		9	9	9	— ½
284 Consol Gas (4)		61	59½	60½	— ½
5 Consol Gas pf (5).		93	92	92	—1½
2 Cons Laund (1)		9	9	9	— ½
2 Container A		1½	1½	1½	— ½
18 Container B		½	½	½	
6 Cont Bak A		4½	4½	4½	— ½
28 Cont Bak B		½	½	½	— ½
29 Contl Can (2½)		35½	35	35	— ½
5 Cont Diam Fib		3½	3½	3½	— ½
17 Contl Ins (2.40)		20½	19½	20	— ½
17 Contl Oil Del		6½	6½	6½	+ ½
4 Contl Shares		½	½	½	
24 Corn Prod (3)		41½	40½	41½	— ½
350 Corn Prod pf (7).		126	123	125	— 1
3 Coty		3½	3½	3½	— ½
2 Cream of Wh (2)		21	21	21	
1 Crown Cork (1.20)		12½	12½	12½	— ½
2 Crucible Stl		16	16	16	— 3
6 Cuba Co		1½	1	1½	— ½
1 Cudahy Pk (4)		33½	33½	33½	— ½
1 Curtis Pub pf (7)		76	76	76	— 1
29 Curtiss Wright		1½	1½	1½	
39 Curtiss Wr A		1½	1½	1½	— ½
1 Cutler Ham		7½	7½	7½	— ½
—D—					
4 Davison Chem		3½	3½	3½	— ½
3 Deere&Co pf (1.40)		8½	8½	8½	+ ½
3 Del & Hud (9)		71	71	71	— ½
6 Del Lack & W		18	17½	18	
1 Detroit Ed (8)		99½	99½	99½	+ ½
1 Diam Mat (1)		14½	14½	14½	
16 Diam Mat pf (1½)		24	23½	23½	— ½
3 Dome Mines (1)		10	9½	10	+ ½
3 Dominion St (1½b)		15	15	15	— ½
2 Douglas Airc (1)		9	9	9	
1 Dresser A A (3½)		17½	17½	17½	— ½
94 Drug Inc (4)		49½	47½	47½	— 2½
1 Dunhill Int		1	1	1	— ½
314 Du Pont de N (4).		46½	45½	46	— ½
1 Du Pont deb (6)		103½	103½	103½	
20 Duq Lgt 1st pf (5)		95½	93½	93½	+ 1
—E—					
63 Eastman Kod		75	73½	74½	+ ½
10 East Kod pf (6).		115	115	115	+ 5
36 Elec & Mus		3½	3½	3½	
65 Elec Auto L (4)		25	23½	25	+ ½
2 Elec Boat		1½	1½	1½	
43 El Pow&Lt (1)		10½	10½	10½	+ ½
4 El P&L pf (7)		42	41½	41½	— ½
6 Elec Stor B (3)		25½	25	25	
1 Eng Pub Ser (1.40)		18	18	18	— 2½
2 Erie R R		7	7	7	— ½
2 Eureka Vac Cl		5½	5½	5½	
—F—					
1 Fairb Mor		4	4	4	
2 Fed Wat S		6	5½	6	
100 Filene Sons pf (6½)		89½	89½	89½	
4 First T&R (1)		12½	12	12½	+ ½
2 First T&R pf (6)		52	52	52	
6 First Nat St (2½).		48½	47½	47½	— 1½
1 Fisk Rub		½	½	½	
250 Fisk R 1st pf		½	½	½	
50 Fisk R 1st pf cvt		½	½	½	
1 Florsh Sh A		7½	7½	7½	— ½
9 Foster Wheel		8½	8½	8½	— ½
2 FourthNInv (1.10)		18½	17½	17½	— ½
22 Fox Film A		3½	3	3	— ½
10 Freeport Tex (2).		17½	17½	17½	
—G—					
23 Gen Am Tk (4)		30½	29½	30	— ½
10 Gen Asphalt (1)		11½	10½	11	— ½
4 Gen Bak (2)		16½	16½	16½	+ ½
10 Gen Bak pf (8)		103½	103½	103½	
1 Gen Bronze		2	2	2	— ½
281 Gen Elec (1)		18½	18½	18½	
24 Gen El spl (.60)		11½	11	11	
65 Gen Foods (3)		36½	35½	36	— ½
5 Gen G&El A (6%f)		11	11	11	
7 Gen Mills (3)		34½	33½	33½	— 1½
108 Gen Mot (2)		16½	15½	16	— ½
9 Gen Mot pf (5)		80½	79½	80½	+ ½
2 Gen Out Adv A		7	7	7	
5 Gen Pub Ser		3½	3½	3½	
6 Gen Rail Sig (3)		21½	20½	20½	— 1½
1 Gen Real & Ut		½	½	½	— ½
1 Gen Real&U pf		14½	14½	14½	
1 Gen Refract		9	9	9	
50 Gen St Cast pf		8½	8	8	— 2
4 Gen Thea Eq		½	½	½	
93 Gillette Saf R (1g)		19½	18½	19½	+ ½
1 Gillette cv pf (5).		64½	64½	64½	— ½
6 Glidden Co		6½	6	6	— ½
64 Gold Dust (1.60)		17½	17½	17½	
23 Goodrich		3½	3½	3½	— ½
1 Goodrich pf		14½	14½	14½	— ½
4 Goodyear T (1)		15½	15½	15½	— ½
31 Goth Silk H		10	9½	9½	— ½
10 Graham Paige		2½	2½	2½	— ½
4 Granby Con M		5½	5½	5½	— ½
3 Grand Stl St		½	½	½	— ½
1 Grand Union		7½	7½	7½	+ ½
2 Grand Un pf (3).		30	29	30	
1 Grant WT (1)		26½	26½	26½	— ½
3 GtNolrsOre ctf (2)		11	10½	10½	— ½
22 Gt No Ry pf (2)		15½	14½	14½	— 1
1 Gt West Sug		4½	4½	4½	
50 Gt W Sug pf (7)		67	67	67	
26 Grigsby Grun		1	1	1	
—H—					
2 Hack Water (1½)		20½	20½	20½	+ ½
2 Hall Print (1.20)		9½	9	9½	— ½
1 Hayes Body		1	1	1	
2 Hercules Mot (.80)		8½	8½	8½	+ ½
2 Hercules Pow (3)		23	21½	21½	— 2½
30 HerculesPow pf (7)		90	90	90	
15 Hershey Choc (6).		76½	72	72	— 5½
5 Hersh cvt pf (5b)		78	75	75	— 3½
1 Holland F (1)		10	10	10	
2 Hollander		7½	7	7	— ½
1 Homest M (8.80b)		125	125	125	+ 2½
5 Houd Her B		3½	3½	3½	
1 Househ F pf (4.20)		54½	54½	54½	+ 1½
3 Houston Oil		20	20	20	— ½
2 Houst O new		4	3½	4	— ½
2 Howe Sound (1g)		10	10	10	
11 Hudson&Man (3½).		20½	20	20	— 2
15 Hudson Mot		6	5½	6	
9 Hupp Motor		2½	2½	2½	— ½
—I—					
19 Ill Cent		13½	12½	12½	+ ½
10 Ill Cen l l (4)		30½	30½	30½	— 1½
1 Ind Motorcy		1	1	1	
14 Indust Ray (4)		30½	28½	29	— ½
10 Inger Rand (3)		30½	29½	29½	— 1½
7 Inspirat Cop		2½	2½	2½	— ½
3 Insuransh Del (½b)		6½	6½	6½	— ½
33 Interb Rap Tr		13½	11½	13½	+ 1½
9 Intercon Rub		½	½	½	— ½
4 Interlake Ir		3	3	3	— ½
36 Int Bus Mch (6)		96	92½	96	— 4
11 Int Cem (2)		11½	10½	10½	— 1½
32 Int Comb E		1	½	½	— ½
19 Int Harv (1.80)		20½	20½	20½	— ½
3 Int Harv pf (7)		99	99	99	
5 Int Hyd El A (2b)		9½	9	9	— ½
49 Int Match ptc pf		4	3½	4	
5 Int Mer M		2½	2½	2½	
66 Int Nick Can		7½	7½	7½	+ ½
5 Int Salt (2)		19	18½	18½	— ½
12 Int Shoe (3)		36½	36½	36½	— ½
3 Int Silver		20½	20	20	— ½
197 Int Tel & Tel		7½	7½	7½	— ½
—J—					
2 Jewel Tea (4)		32½	32	32	— ½
35 Johns Manv		16½	15½	16½	— ½
10 Johns Man pf (7).		85½	85½	85½	— 1½
50 Jones & L S pf (7)		65	62½	62½	— 3½
—K—					
2 Kan City Sou		7½	7½	7½	— ½
1 Kaufm Dept (.80).		6	6	6	
2 Kayser J (1)		7½	7	7	— ½
9 Kelly Spring		1½	1½	1½	— ½
1 Kelly Sp 8% pf		17	17	17	— ½
29 Kelvinator		8	7½	7½	— ½
56 Kennecott		7½	7½	7½	
1 Kinney G R		1	1	1	
10 Kinney pf cv		12	12	12	
54 Kresge SS (1.60)		14½	14½	14½	— ½
60 Kresge SS pf (7).		106	105½	105½	— 3
1096 Kreug & Toll		½	½	½	— ½
18 Kroger Groc (1)		14½	14½	14½	— ½
—L—					
60 Lambert (8)		43½	42	42½	— 1½
1 Lee Rub & T		2	2	2	
40 Lehigh PC pf (7).		63½	63½	63½	
1 Leh Val RR		10½	10½	10½	— ½
5 Leh Corp (2.40)		40½	39	40½	+ ½
1 Lehn & F (3)		20	20	20	— ½
7 Lib-O-Ford Gl		6½	6½	6½	+ ½
2 Ligg & M (5b)		51	50½	50½	— ½
27 Ligg & M B (5b)		52½	50½	51	— 1½
1 Ligg & M pf (7)		118½	118½	118½	+ 1½
37 Lowe's (4b)		27½	26½	27	— ½
1 Loft		3½	3½	3½	— ½
2 Loose-W Bis (3b)		32	32	32	— ½
43 Lorillard (P) (1.20)		15	14½	15	+ ½
3 Lorillard pf (7)		95½	95	95½	— ½
12 Louisv & N (4)		20½	20	20½	— ½
3 Louis G&E A (1½).		20½	20½	20½	+ ½
4 Ludlum Steel		4½	4	4	—

BOND ISSUES HIT NEW LOWS FOR '32

Daily Bond Averages.

(Copyright, 1932, Standard Statistics Co.)

	20 Ind'ls.	20 RR's.	60 Ut's.	Total
Monday	66.4	70.8	82.2	73.1
Previous day	66.8	72.8	[illegible]	74.2
Week ago	68.9	73.6	84.0	75.5
Month ago	68.0	74.7	83.5	75.4
Year ago	87.6	101.7	100.8	96.7
2 years ago	94.5	106.3	99.5	100.1
3 years ago	94.3	103.0	97.1	98.1
High (1932)	71.3	78.0	85.7	78.1
Low (1932)	64.8	67.7	81.7	71.5
High (1931)	90.4	105.7	101.5	98.7
Low (1931)	62.3	62.3	80.2	68.5
High (1930)	94.9	109.8	101.4	101.9
Low (1930)	83.3	97.3	96.6	92.6

NEW YORK, March 28.—(AP)—The bond market tripped over tax uncertainties today and prices of many securities tumbled to new lows for the year.

It was the most active session since March 9, sales totaling $13,219,000, par value. The average for 60 corporate loans dropped 1 1-10 points, the largest day's decline since December 15.

The United States government list was especially weak at the start. The federals rallied moderately near the close, however, but only the treasury 4 1-4s were able to record a net fractional gain.

The railroad department bore the brunt of liquidation, the average for 20 principal carrier liens falling 2 points. Losses of from 1 to around 6 points were the rule.

New lows for the year were registered by Baltimore & Ohio, Chesapeake Corporation, Louisville & Nashville, Southern Pacific, Southern and Wabash.

The utilities and industrials generally lowered their prices. International Match 5s and Kreuger & Toll 5s both reached new lows for 1932. Firmness was shown by loans of American Telephone.

The foreign group was mixed with the Germans falling and then rallying.

Live Stock

ATLANTA.

Live stock quotations below are furnished daily by the White Provision Company, corner of Howell Hill road and Fourteenth street.

HOG MARKET.

Corn fed hogs, No. 1	$4.35
Corn fed hogs, No. 2	4.10
Corn fed hogs, No. 3	3.85
Corn fed hogs, No. 4	3.35
Corn fed hogs, roughs	3.35
Mix fed hogs, No. 1	3.35
Mix fed hogs, No. 2	3.10
Mix fed hogs, No. 3	2.85
Mix fed hogs, No. 4	2.35
Mix fed hogs, roughs	2.85

CATTLE MARKET.

Good steers	$4.50@5.00
Medium	4.00@4.50
Fair	3.50@4.00
Plain	3.00@3.50
Common	2.50@3.00
Good heifers	4.25@4.75
Medium	3.75@4.25
Fair	3.50@4.50
Plain	3.00@3.25
Common	2.50@3.00
Good butcher cows	2.75@3.25
Medium	2.50@2.75
Fair	2.25@2.50
Common	2.00@2.25
Canners and Cutters	1.25@2.00
Good light calves	4.50@5.50
Good heavy	4.00@5.00
Medium light	4.00@4.50
Medium heavy	3.50@4.00
Fair light	3.00@3.50
Common	2.00@3.00
Good fat bulls	2.50@3.00
Common	2.00@2.50

CHICAGO.

CHICAGO, March 28.—(United States Department of Agriculture.)—Hogs: Receipts 27,000, including 5,000 direct; closed strong, 10c higher than Friday's average; 140-210 pounds $4.40@4.50; early top $4.60; 220-250 pounds $4.20@4.40; 260-330 pounds $4@4.20; pigs $4@4.25; packing sows $3.50@3.85; shippers 4,000; estimated holdover 6,000; light 140-160 pounds $4.40@4.60; 160-200 pounds $4.45@4.60; 200-250 pounds $4.20@4.60; 250-350 pounds $3.95@4.30; packing sows, 275-500 pounds, $3.30@3.90; pigs, 100-130 pounds, $3.75@4.40.

Cattle: Receipts 14,000, calves 2,000; all weighty steers, common lightweights steady; in-between grades weak to 25c lower; bulls and vealers steady; 1,140-pound steers topped at $5.15; 1,418 pounds $8.10; yearling heifers $6.65; slaughter cattle and vealers, steers, 600-900 pounds, $6.25@8.25; 900-1,100 pounds $6.50@8.50; 1,100-1,300 pounds $6.75@8.50; 1,300-1,500 pounds $7@8.50; common and medium, 600-1,300 pounds, $4.50@6.75; heifers, 550-850 pounds, $5.75@7.25; $4@5.75; cows $3.50@5; $6@6.50; low cutter and cutter $2@3; bulls (beef) $3.25@4; cutter to medium $2.50@3.40; vealers $5.50@7; medium $4@5.50; cull and common $2.50@4; stocker and feeder cattle, steers, 500-1,050 pounds, $5.25@6.25; $3.75@5.25.

Sheep: Receipts 10,000; fat lambs mostly 50c higher, active at advance; sheep strong; top old crop lambs $7.40; bulk better grade $6.75@7.25; lambs, 90 pounds down, $6.75@7.65; medium $6@6.75; 91-100 pounds, medium to choice, $5.75@7.50; all weights, common, $5@6; ewes, 90-150 pounds, $3@4.50; all weights, cull and common, $1.75@3.50; feeding lambs, 50-75 pounds, $5.75@6.25.

EAST ST. LOUIS.

EAST ST. LOUIS, Ill., March 28.—(United States Department of Agriculture.)—Hogs: Receipts 9,500; active; 5c to 15c higher; pigs and light lights steady; bulk 150-235 pounds $4.40@4.50; top $4.55; most 225-260 pounds $4.25@4.40; 260-300 pounds $4.10@4.25; 315-pound $4; 130-150 pounds $4.25@4.50; 90-130 pounds $3.75@4.25; sows $3.50@3.65.

Cattle: Receipts 3,000, calves 2,000; 15c to 25c lower on steers; mixed yearlings, heifers and beef cows mostly 25c lower; low cutters weak; others mostly steady; vealers 50c lower; top 1,126-pound steers $6.65; other steer sales $4.40@6.15; mixed yearlings and heifers largely $14.75@5.75; few $6@6.25; cows $3@4; low cutters $1.50@2; top sausage bulls $3.25; good and choice vealers $7.

Sheep: Receipts 2,000; uneven; lambs and yearlings strong to mostly 25c to 50c higher; sheep steady; bulk wooled lambs $6.75@7.25; packers top $7; most clipped lambs $6.50; shorn yearlings $5.75; fat ewes $3@4.

Earnings.

NEW YORK, March 28.—A profit of $323,295 for 1931 was reported today by the Centrifugal Pipe Corporation, compared with $541,156 in 1930.

The Standard Commercial Tobacco Company had a 1931 net loss of $183,521 against a loss of $295,763 in 1930.

TWO MEN WILL SEEK BLOODWORTH'S POST

A race between Judge J. D. Bradwell, of Athens, and John B. Guerry, of Montezuma, for the place on the Georgia court of appeals bench now held by Judge O. H. B. Bloodworth, who has announced he will not seek re-election, developed Monday when announcements of candidacies were issued. Judge Bloodworth's term expires January 1.

Judge Bradwell formerly was judge of the Athens city court. He agreed to the request Monday of a committee of Athens lawyers who waited upon him to ask that he become a candidate for the post. Judge Bradwell is a graduate of the University of Georgia.

Mr. Guerry has been solicitor of the city court of Oglethorpe since 1919. He is a Mercer University graduate and a member of the board of trustees of that school.

2 Negroes Sentenced.

Aaron Kelly and John Smith, charged with robbing a Wofford oil filling station at Jackson street and Edgewood avenue, and with shooting C. H. Couch, operator, were given sentences Monday by Judge John D. Humphries of from 9 to 20 years. They were convicted on three charges, assault with intent to murder, robbery and carrying a pistol.

Edw. Richardson, C. P. A. W. C. Jackson, C. P. A. L. L. Davis, C. P. A.
RICHARDSON, JACKSON & DAVIS
Certified Public Accountants
MEMBERS AMERICAN INSTITUTE OF ACCOUNTANTS
1444-50 Cit. & Sou. Nat. Bank Bldg. Atlanta, Ga.

Bond Dealings on New York Stock Exchange

NEW YORK, March 28.—Following are today's high, low and closing prices of bonds on the New York Stock Exchange and the total sales of each bond.

(United States government bonds in dollars and thirty-seconds.)

U. S. GOVERNMENT BONDS.

Sales (in $1,000).	High	Low	Close
613 Lib 3½s '32-47	99.29	99.23	99.29
1 Lib 1st 4s '32-47	99.16	99.16	99.16
736 Lib 1st 4¼s '32-47	100.3	99.28	100.
5 Lib 1st4¼s '32-47reg	99.26	99.26	99.26
1281 Lib 4th 4¼s '33-38	100.16	100.	100.6
4 Lib4th4¼s reg'33-38	99.25	99.25	99.25
479 Treas 4¼s '47-52	102.26	102.14	102.26
659 Treas 4s '44-54	99.21	99.5	99.10
505 Treas 3¾s '46-56	97.8	96.22	96.28
149 Trs 3¾s '40-43 June	94.12	94.8	94.12
39 Treas 3¾s '43-47	94.	93.24	94.
107 Trs 3¾s '41-43 Mch	94.16	94.4	94.4
170 Treas 3¾s 46-49	91.15	90.	90.6
402 Treas 3s '51-55	89.	88.8	88.12

CORPORATION BONDS.

—A—

Sales (In $1,000).	High	Low	Close
1 Abra & Etrsus 5½s '43	83½	83½	83½
37 Alleghany 5s '44	23½	22	22
19 Alleghany 5s '49	20½	18	20½
24 Alleghany 5s '50	19½	15½	16
3 Allis Chal 5s '37	83	83	83
21 Am & For P 5s 2030	34	32½	32½
1 Am Beet Sug 6s '35	19½	19½	19½
1 Am Chain 6s '33	77½	77½	77½
1 Am Ice 5s '53	69	69	69
14 Am I G Chem 5½s '49	68	67½	67½
18 Am Internati 5½s '49	69	68	68
2 Am Nat Gas 6½s '42	3	3	3
6 Am Smelting 5s '47	87½	86	86
6 Am Sug Ref 6s '37	101½	101½	101½
38 Am Tel & Tel 5½s '43	103	102½	102½
5 Am T & T col 5s '46	102	101½	101½
51 Am T & T 5s '60	99½	98½	98½
64 Am T & T 5s '65	99½	98½	98½
26 Am T & T cvt 4½s '39	102½	102½	102½
9 Am W W & Elec 6s '75	78½	75	75
1 Am W W & Elec 5s '34	91	91	91
3 Ang Chil Nitrate 7s '45	10	9	9
3 Arm & So Del 5½s '43	66½	66	66½
105 Arm & Co r'est 4½s '39	76½	75½	76
3 A T & S F cvt 4½s '48	90	90	90
8 A T & S F gen. 4s '95	87	85½	85½
3 AT&SF adj 4s st '95	83	83	83
1 AT&SF 4½s C&A div '62	90	90	90
11 A C Line 1st 4s '52	80½	80	80
10 ACL L & N 4s '52	59½	59	59
5 Atl Refin deb 5s '37	92½	92½	92½

—B—

Sales (In $1,000).	High	Low	Close
11 Balt & O 1st 5s '48	90	89½	89½
21 Balt & O rfg 5s '95	59½	57	57½
30 Balt & O 4½s '33	79	76½	76½
47 Balt & O crt 4½s '60	40	38½	39½
7 Balt & O gold 4s '48	79½	78	79½
10 B&O 4s PLE&WVa '41	75½	75½	75½
1 Bang & Aroo 4s '51	62½	62½	62½
4 Bell T Pa 5s B '48	102½	102½	102½
1 Bell T Pa 5s C '60	103½	102½	102½
13 Benef Ind Loan 6s '46	78½	77½	77½
2 Beth Steel rfg 5s '42	92	91½	92
2 Beth Steel m m 5s '36	95½	95½	95½
5 Bing & B deb 6½s '50	25	25	25
5 Boston & Me 5s '67	69½	69½	69½
4 Bost & Me 4½s J J '61	67½	65½	65½
2 Mot Con Mills 6½s '34	13	13	13
3 Bow Bell Hotel 7s '36	35	35	35
5 Bkln City RR 1st 5s '41	66½	65½	65½
3 Bkln Edi 5s '49 A	102½	102½	102½
58 Bkln Man Tr 6s '68	88½	87½	88
5 Bkln Union Gas 6s '47	108	108	108
1 Bkln U Gas 1st 5s '45	103½	103½	103½
3 Bkln Un Gas 5s '50	97	96½	96½
2 Buf Gen Elec 4½s '81 B	96½	96	96
12 Buf Ro & P 4½s '57	50½	49	50
1 Bur C R & No 5s '34	80	80	80
1 Bush Term Bldg 5s '60	82½	82½	82½
5 By-Prod Coke 5½s '45	55	55	55

—C—

Sales (In $1,000).	High	Low	Close
5 Cal Gas & Elec 5s '37	101½	101½	101½
23 Cal Pack 5s '40	65½	65	65
2 Cal Pet 5s '39	74½	74½	74½
5 Can Sou 5s '62	88	88	88
1 Can Nat Ry 4s '70	86½	86½	86½
20 Can Nat Ry 4½s '51	80½	80½	80½
3 Can Nat Ry 4½s '54	80½	80½	80½
4 Can Nat Ry 4½s '56	80½	80	80½
6 Can Nat Ry 4½s '57	80½	80½	80½
28 Can Nat Ry 4½s '58	80½	80	80½
11 Can Nat Ry 5s '69 July	86½	86½	86½
13 Can Nat Ry 5s '69 Oct	86½	86	86½
20 Can Nor 7s '40	98½	98½	98½
3 Can Pac 5s '54	78½	78	78½
11 Can Pac 4½s '46	77	76½	76½
1 Can Pac 4½s '60	77	77	77
21 Can Pac deb 4s perp	63½	62½	62½
2 Cent of Ga 5s '59 C	26	25	25
2 Cent of Ga con 5s '45	48½	48½	48½
1 Cent Hud Gas 5s '57	100	100	100
5 Cent Pac 1st gtd 4s '49	80½	80	80
3 Central Steel 8s '41	92	89	92
1 Cepedese Sug 7½s '39	6½	6½	6½
48 Chesapeake Corp 5s '47	57½	56½	56½
11 Ches & Ohio con 5s '39	100½	100	100
9 Ches & Ohio gen 4½s '92	89	88½	88½
14 Ches & O rfg 4½s '93 A	82	80	80
5 Ches & O rfg 4½s '95 B	80½	80	80
1 C & Olatis'89 R&A div	80½	80½	80½
2 Chicago & Alton 3s '49	45	42½	42½
13 C B & Q gen 4s '58	87½	86½	86½
13 C B & Q 3½s Ill div '49	87	86	86
2 C B & Q 3½s Ill div '49	81	81	81
13 Chic & E Ill 5s '51	13	13	13
2 Chi&Erie 1st 5s '82	82½	82½	82½
2 Chi GL&CK 1st 5s '37	99½	99½	99½
12 Chic Gt Western 4s '59	49	46	46
1 CM&STP gen 4½s '89 E	69	69	69
13 CM&STP gen 5½s '89 B	49	46	46
116 CMStP&Pac 5s '75	32½	30½	31½
96 CMStP&Pac adj 5s 2000	7½	7½	7½
9 Chic & N W 6½s '36	81½	81½	81½
4 Chic & N W deb 5s '33	82	82	82
81 Chic & N W cv 4½s '49	25	23½	23½
1 Ch & N W 4½s 2037	36½	36½	36½
1 Ch & NW 4½s 2037 C	37	37	37
1 Ch R I & P 4½s '52 A	46	46	46
15 Ch R I & P cvt 4½s '60	34½	30½	32
1 C R I & P gen 4s '88	68	68	68
12 C R I & P rfg 4s '34	55½	55½	55½
2 C T Hte& S E 5s '01	37½	36½	36½
1 C T Hte & S E inc 5s'60	29	29	29
9 Chi Un Sta 5s '63 B	100½	100½	100½
1 Chi Un Sta 4½s '63 A	91½	91½	91½
1 Ch & NW 1st 5½s '62	84½	84½	84½
2 Ch & West Ind 4s '52	72½	72	72
22 Childs Co 5s '43	20	20	20
9 Chile Cop 5s '47	57½	57	57
17 Cinn Gas&El 4s '68	90½	90	90
2 CinUnTerm5s2020 Regis	98	97½	98
2 CCC&StL rfg 5s '63 D	76	76	76
40 CCC&StL gen 4s '93	73½	73	73
3 Cleve Un Term 5½s '72	93½	93	93
4 Cleve Un Term 4½s'77C	75	75	75
14 Colon Oil 6s '38	34½	34½	34½
1 Colorado Indus 5s '34	55	55	55
1 Colo&So 1st 4½s '35	84	84	84
1 Colo&So rfg 4½s '80 A	63½	63½	63½
2 Colum G&E 5s '52 Apr	82	82	82
36 Colum G&E 5s '52 May	80½	79	79
29 Colum G&E 5s 1961	80	78	78
1 Colum G&E P&L 4½s '57	91	90	91
20 Coml Inv Tr 5½s '49	87½	87½	87½
7 Con Coal of Md 5s '50	20	19½	19½
28 Con Gas N Y 5½s '45	104½	104	104
32 Con Gas N Y 4½s '51	94	93½	94
1 Consumers Pow 5s '52	100½	100½	100½
2 Container 5s '43	11½	11	11
13 Crown Zeller 6s '40 ww	58	57½	58
4 Cuba North Rys 5½s '42	24	24	24
4 Cumberld T&T 5s '37	101½	101½	101½

—D—

Sales (In $1,000).	High	Low	Close
3 Del & Hud 5½s '37	92½	92½	92½
3 Del & Hud rfg 4s '43	83	83	83
1 Del P&L 4½s '69	91½	91½	91½
8 Den G&El 5s stp '51	92	91	91
1 D & R G con 4s '36	59	59	59
6 D & R G West gu 5s '55	27½	25½	27
6 Det Ed col 5s '33	101½	101½	101½
5 Det Ed 5s '49 A	100½	100½	100½
2 Det Ed 5s '53	101	101	101
1 Det Ed 4½s '81 D	92	91½	91½
5 Det Ed 5s '62 C	101	101	101
11 Dodge Bros deb 6s '40	80	78½	78½
8 Duquesne Lt 4½s '67 A	96	95½	95½

—E—

Sales (In $1,000).	High	Low	Close
2 Ed Illum Bklyn 4s '39	96½	96½	96½
35 Erie rf&imp 5s '67	35	34	34½
18 Erie rf&imp 5s '75	35	33½	33½
2 Erie gen lien 4s '96	50½	50½	50½
5 Erie cvt 4s '53 A	43	43	43
15 Erie cvt 4s '53 B	44½	40	40

—F—

Sales (In $1,000).	High	Low	Close
8 Fed Lt & T 5s '42	73	70½	70½
1 Fed Metals cvt 7s '39	75	75	75
1 Florida E Cst 4½s '59	57	57	57

—G—

Sales (In $1,000).	High	Low	Close
43 Gen Motor Accep 6s'37	102	101½	101½
11 Gen Petrol 5s '40	100	99½	100
3 Gen Thea Equip 6s '40	3	2	3
10 Goodrich B F 6½s '47	75	74½	75
37 Goodrich BF 6s '45	45½	44½	45
15 Goodyr T&R 5s '57	77	76½	76½
1 Goth Silk Hos 6s '36	80	80	80
1 Gould Coup 6s '40	24½	24½	24½
2 Gr Trk Ry Can 7s '40	98½	98	98½
10 Gr Trk Ry Can 6s '36	95½	95½	95½
13 Gt North Ry 7s '36 A	91	90	90
2 Gt Nor Ry 5½s '52 B	78	78	78
1 Gt Nor gen 4½s '76 D	65½	65½	65½
5 Gt Nor 4½s '77 E	65	64	64
2 Gulf Sta Stl 5½s '42	34	33½	34

—H—

Sales (In $1,000).	High	Low	Close
10 HoustOTex 5½s '40	56	53½	55
2 Housatonic Ry 5s '37	88	88	88
1 Hudson Coal 5s '62 A	31½	31½	31½
17 Hud&Man rfg 5s '57 A	82½	82	82
14 Hud&Man adj inc 5s '57	59½	57	57
10 Hum Oil&R 5½s '32	100½	100½	100½
10 Hum Oil&R 5s '37	98½	98½	98½

—I—

Sales (In $1,000).	High	Low	Close
16 Ill Bell Tel 5s '56	101½	101½	101½
57 Ill Cent 4½s '66	40½	36½	37
1 Ill Cent col tr 4s '53	42½	42½	42½
4 IC&CSL&NO rfg 5s' 63 A	40	40	40
1 IC&CSL&NO 4½s '63 C	39½	39½	39½
20 Ill Steel deb 4½s '40	98	97½	97½
2 Ind Limest 6s '41	12	12	12
10 Inland St 4½s '78 A	81	81	81
2 Inland St 4½s '81 B	79½	78½	78½
14 Interb R Tr 7s '32	75½	74	75½
75 Interb R Tr 6s '32	43	41½	42
46 Interb R Tr rfg 5s '66	55½	55	55½
108 Inter R T rfg 5s '66 sta	55½	55	55½
5 Interlake Ir 5s '51	45	45	45
1 Int Agri 5s '42 stp	32	32	32
6 Int Cement 5s '48	58	58	58
2 Int Gt Nor 5s '56 B	31	31	31
4 Int Gt Nor 5s '56 C	31	31	31
28 Int Hyd El 6s '44	41	40	40½
118 Int Match 5s '47	20½	15½	17½
45 Int Match 5s '41 cvt	20½	15½	19
26 Int Mer Mar sf 6s '41	50	50	50
9 Int Pap rfg 6s '55 A	31½	30½	30½
5 Int Pap cvt 5s '47 A	54½	54½	54½
37 Int T&T cvt 4½s '39	41	39	39
13 Int T&T deb 4½s '52	35½	31	31

—K—

Sales (In $1,000).	High	Low	Close
1 KCFtS&Mem 4s '36	51	51	51
27 KCPow&Lt 4½s '61	96½	96½	96½
3 K C South rfg 5s '50	65½	65½	65½
3 K C South 1st 3s '50	62½	62½	62½
12 K C Term 1st 4s '60	84½	84½	84½
6 Kan Gas&El 4½s '80	84	84	84
9 Kings Co El 4s '49	68½	68	68
2 Kresge Found 6s '36	88	88	88

—L—

Sales (In $1,000).	High	Low	Close
2 Lack Steel 5s '50	87½	87½	87½
2 Lac Gas StL 5½s '53	69½	69	69
1 Lac Gas StL 5½s '60 D	68½	68½	68½
3 Lac Gas StL 1st 5s '34	94	94	94
6 Lautaro Nit 6s '54	11	10	11
1 Lehigh Val 5s 2003	61½	61½	61½
2 Ligg & My 7s '44	115½	115½	115½
5 Ligg & My 5s '51	100½	100½	100½
12 Loew's Inc 6s '41	86	86	86
1 Long Isl gen 4s '38	88½	88½	88½
2 Long Isl rfg 4s '49	80	80	80
10 La & Ark 5s '69	43½	41½	41½
3 Lou Gas&El 5s '52	96½	96½	96½
1 Louis&N 5s 2003 B	73½	73½	73½
1 Louis&N gold 5s '37	95	95	95
10 Lou&N 1st rfg 4½s 2003	75	75	75
2 Louis&N unif 4s '40	85½	85	85

—M—

Sales (In $1,000).	High	Low	Close
16 Manhat Ry 4s '90	41½	40	41½
11 Market St Ry 7s '40	88½	88	88
15 McCrory St 5½s '41	78½	78½	78½
3 McKess&Rob 5½s '50	54½	54	54
1 Mead Corp 6s '45 A	50	50	50
5 Midvale Stl cvt 5s '36	95	94½	94½
4 Mil ElRy&Lt1st5s'61 B	92	91½	91½
6 Mil El Ry&Lt5s 1971	90	88	88
2 MSP&SS Marie Con5s'38	27	27	27
2 MSP&SSMarie 5½s '49	22	22	22
3 MSP&SS M 5½s '78	60	60	60
2 MSP&SSM gtd 5s '38	45½	40	40
5 MSP&SSM 1st con 4s'38	45	44	44
9 M K Tex adj 5s '67	44½	40	40
58 Mo Pac cvt 5½s '49	28	26	26
43 Mo Pac 5s '77 F	42½	40	40
23 Mo Pac '78 G	42½	40½	40½
22 Mo Pac gen 4s '75	28	26	26
40 Mo Pac 1st 5s '81	42	39½	39½
9 Mob & O 4½s '77	14½	14½	14½
11 Mont Pow rfg 5s '43 A	92½	92	92½
6 Mont Pow 5s '62 D	78	77½	77½
1 Montreal Tr col 5s '41	82½	82½	82½
1 Mortgage Bond 4s '66	40½	40½	40½
10 Morris&Co 1st 4½s '39	74	73½	74
1 Morris&Essex 3½s 2000	72	72	72

—N—

Sales (In $1,000).	High	Low	Close
14 Nassau El con 4s '51 stp	47½	47	47
63 Nat Dairy 5½s '48	94½	94	94
4 Natl Steel 5s '56	78½	78½	78½
1 NewEng T&T 5s '52	102	102	102
16 NewEng T&T gen4½s'61B	97	96½	96½
1 N O Pu Sv 5s stf '52A	76	76	76
3 N O Tex&M 4½s '56	32	32	32
2 N O Tex&M 5½s '54	33	31	31
10 N O Tex&M 5s '54 B	31	30	30
4 N Y C deb 6s '35	89½	88½	88½
12 NYCrf&imp 5s 2013	65	64	64½
11 N Y C con 4s '98	72	68½	68½
8 NYC&HRrf&imp4½s2013A	59	58	58
3 NYC&HR deb 4s '34	89	88	88
1 NYC&HR rfg 3½s '97	75	75	75
1 NYCLnSheoltr 3½s '98	66	66	66
12 NYC&HRrf&imp 4½s2013	59	58½	58½
46 NYCh&StL 6s '32	58	56	56½
5 N Y Ch&StL 5½s '74 A	34	32	32
12 N Y Ch&StL 4½s '78C	32½	31½	31½
5 N Y Ch&StL 1st 4s '37	79½	79½	79½
2 N Y Dock Co-5s '38	33	33	33
1 N Y Dock Co 4s '51	54	54	54
15 N Y Edison rfg 6½s '41	109½	109½	109½
9 N Y Edison 5s '44	101	101	101
10 NYNH&H cvt deb 6s '48	87½	87½	87½
18 NYNH&Hist&rfg 4½s '67	70½	69½	69½
1 NYNH&H deb 4s '51	63	63	63
2 NYNH&H deb 4s '56	60	60	60
8 NYO&W gen 4s '55	44	43½	43½
1 N Y Rys pr ln 6s '65 A	45	45	45
16 N Y Steam 6s '47	106	105	105
134 N Y Steam 5s '52 wi	94	94	94
7 N Y Steam 5s '51	95½	95	95
33 N Y Tel gen 4½s '39	99½	99½	99½
18 N Y W&Bost 4½s '46	58½	58	58
12 Niagara Sh 5½s '50	69	67	67
5 NY&O Pow 5s '55 A	97	97	97
5 Norfolk & South 5s '41	40	40	40
1 Norfolk&South 5s '61 A	16	16	16
1 Norf&West gen 6s '34	102½	102½	102½
3 Nor Am Co 5s '61	85½	84	84
9 Nor Am Ed 5½s '63	90	90	90
16 Nor Am Ed 5s '69 C	77	76½	76½
18 Nor Pac 6s 2047 B	81½	80½	81
1 NorP rf&imp 5s 2047D	73	73	73
1 Nor Pac pr lien 4s '97	76½	76½	76½
6 Nor States P 5s '41 A	96½	96½	96½

—O—

Sales (In $1,000).	High	Low	Close
1 Old Ben Coal 6s '44	18½	18½	18½
1 Ontario Transit 5s '45	94½	94½	94½
2 Ore Ry&N con 4s '46	85	85	85
2 Ore Sh L gtd 5s '46	98	97½	97½
8 Ore-W RR&N 4s '61	79½	78½	78½
2 Otis Steel 6s '41	38½	38	38

—P—

Sales (In $1,000).	High	Low	Close
11 Pac G&El 5s '42	100½	100	100
3 Pac T&T 5s '37	101½	101½	101½
5 Pac T&T rfg 5s '52	100½	100½	100½
2 Pan-Am P&T 6s 2934	101½	101½	101½
1 Paramnt Bway 5½s '51	64	64	64
6 Para-F-Lasky 6s '47	42½	42½	42½
6 Param P 5½s '50	40	39½	39½
1 Parmalee T cv 6s '44	15½	15½	15½
1 Park Lex 6½s '53	20	20	20
10 Penn P&Lt 4½s '81	87½	87½	87½
28 Penn RR gold 6½s '36	100	100	100
4 Penn RR gen 5s '68	87	87	87
2 Penn RR 4½s '63	75	75	75
2 Penn RR gen 4½s '65

TARZAN AND THE ANT MEN No. 56

(Tarzan Playing at Fox This Week)

By Edgar Rice Burroughs

Two gorgeously trapped warriors before the golden doors halted Tarzan's escort and demanded their business. "By the king's command we bring the slave of Zoanthrohago," replied the commander, "the giant who was taken prisoner at Trohanadalmakus." The warrior who had challenged them turned to one of his companions, saying, "Deliver this message to the king." After he left, the others fell to examining the ape-man and asking many questions concerning him.

Presently the messenger returned. The heavy doors were swung wide. Tarzan found himself within an enormous room whose walls converged toward the opposite end where a throne stood upon a dais. Down a broad central aisle they went and halted in silence until the mighty one on the throne deigned to notice them. Then the escort's leader knelt on one knee, raised his arms, palms forward, high above his head, leaned as far back as he could and began to intone his salutation.

"O, Elkomoelhago, King of Veltorismakus, Master of Greater Things, All-Wise, All Glorious! we bring thee, as thou hast commanded, the slave of Zoanthrohago." The man on the high backed arm chair now said to his companions, "This is the slave brought back from Trohanadalmakus." "We have heard of him, All-Glorious," they replied. "Then you have heard also of Zoanthrohago's wager?" questioned the king. "What think you?" questioned the king. "What think you of it?" "Even as you think, Ruler of Men," chanted the chorus of yes-men.

"It was I who discovered the vibratory principle which made the thing possible," continued the king, pompously, his eyes roving about to note any unlucky dissenter to his statement. "Before this, it has not been enduring, but upon this fellow we hope the new formula will last at least thirty-nine moons. It is on that belief Zoanthrohago made his wager." Tarzan, expressionless, listened to all this talk attentively, and it was evident to him that he was the subject of the royal demarks.

THE CONSTITUTION
CLASSIFIED ADVERTISING
Information

CLOSING HOURS

Want Ads are accepted up to 9 p. m. for publication the next day. The closing hour for the Sunday edition is 8:30 p. m. Saturday.

CLASSIFIED RATES

Daily and Sunday rates per line for consecutive insertions:

One time .... 20 cents
Three times .... 17 cents
Seven times .... 15 cents

Minimum, 2 lines (12 words).

In estimating the space of an ad, figure six average words to a line.

Ads ordered for three or seven days and stopped before expiration will only be charged for the number of times the ad appeared and adjustments made at the rate earned.

Errors in advertisements should be reported immediately. The Constitution will not be responsible for more than one incorrect insertion.

All want ads are restricted to their proper classification and The Constitution reserves the right to revise or reject any advertisement.

Ads ordered by telephone are accepted from persons listed in the telephone or city directory on memorandum charge only. In return for this courtesy the advertiser is expected to remit promptly.

To Phone An Ad
Call WAlnut 6565
Ask for an Ad-Taker

RAILROAD SCHEDULES

Schedules Published as Information. (Central Standard Time.)

Arrives— A., B. & C. R. R. —Leaves
7:10 pm... Cordele-Waycross ... 7:50 am
5:00 am.. Wayx-Tifton-Thosville .. 9:45pm

Arrives— A. & W. P. R. R. —Leaves
11:35 pm New Orleans-Montgomery 6:10 am
4:20 pm... Montgomery Local ...12:30 pm
7:05 am New Orleans-Montgomery 4:30 pm
10:40 am New Orleans-Montgomery 6:05 pm
8:05 am.... West Point Bus .... 5:35 pm

Arrives— C. OF GA. RY. —Leaves
5:55 am... Mac-Sav-Alb-Dothan ... 7:25 am
10:00 am........ Columbus .... 8:00 am
5:55 pm... Mac-Jax-Mi-Tampa ... 8:50 am
10:50 am......... Macon .... 4:05 pm
6:40 pm......... Columbus .... 4:25 pm
9:45 am.. Macon-Jax-Mi-Tampa .. 7:25 pm
7:15 am. Tampa-Sara-St. P'burg . 8:10 pm
6:25 am...... Jax.-Way.-Mi. ...... 9:00 pm
8:00 pm..... Macon-Albany .....11:30 pm
3:15 pm.... Macon-Millen-Sav ....10:00 pm

Arrives— SEABOARD AIR LINE —Leaves
6:55 pm.. Birmingham-Atlanta .. 7:25 am
3:45 pm... N Y-Wash-Rich-Nor ...11:55 am
11:45 am.. Birmingham-Memphis .. 4:15 pm
5:30 am... N Y-Wash-Rich-Nor ... 7:20 pm
7:15 am... N Y-Wash-Rich-Nor ...10:05 pm
5:30 am.. Birmingham-Atlanta ..11:45 pm

Arrives— SOUTHERN RAILWAY —Leaves
5:50 am. Col-W'n-N Y-Ash-Rich .12:10 am
1:15 pm.. Anniston-Birmingham .. 6:05 am
6:45 pm.. Greenville-Charlotte ... 6:15 am
7:05 pm.. Valdosta-Brunswick ... 7:00 am
8:20 pm...... Det-Chi-Cleve ..... 7:05 am
8:40 pm.. St. Louis-K C-B'ham .. 7:10 am
4:00 pm.. Piedmont Limited .... 7:30 am
5:50 pm......... Columbus .... 7:45 am
5:45 pm.... Jax-Miami-St. Pete .... 8:25 am
5:40 pm.... Crescent Limited ....11:01 am
3:55 pm.... Rich-Wash-N Y .....12:10 pm
11:40 am.. Rome-Chatta.—Local .. 2:30 pm
10:55 am....... Fort Valley .... 4:05 pm
11:15 am....... Columbus .... 4:10 pm
11:45 am.. B'ham-K C-Denver .... 4:15 pm
7:50 am...... Washington ...... 5:20 pm
7:40 am xHeflin Accommodation 5:25 pm
7:40 am......... Macon .... 5:45 pm
8:15 am.... Cin-L'ville-Chi-Det .... 6:00 pm
6:55 am.... Jax-Miami-St. Pete ... 8:30 pm
6:20 am.. Brunsw'k-Jax-Miami ... 8:50 pm
5:55 am B'ham-Shreve-Ft Worth 11:30 pm
xDaily except Sunday.

Following Trains Arrive and Depart From PEACHTREE STATION ONLY
5:00 pm.. Anniston-Birmingham .. 9:00 am
9:00 am.. Washington-New York .. 5:00 pm

UNION PASSENGER STATION
Arrives— GEORGIA RAILROAD —Leaves
12:15 pm..... Athens-Augusta ..... 7:25 am
5:35 pm....... Augusta .... 1:55 pm
5:20 am Charls-Wilm-Aug-Col'bia 9:00 pm
7:45 am.... Social Circle Bus ... 5:55 pm

Arrives— L. & N. R. R. —Leaves
8:50 pm... Cin-Chicago-L'ville ... 7:40 am
5:40 pm Knoxville via Blue Ridge 7:00 am
12:08 pm... Knoxville-Cin-Louis ... 3:25 pm
8:25 am.. Cin-Detroit-Cleveland .. 6:15 pm

Arrives— N., C. & ST. L. RY. —Leaves
6:00 pm.. Nashville-Chattanooga .. 8:00 am
6:55 pm Chatt-Nash-Chicago-St. L 10:15 am
8:15 am.. Chatt-Chicago-St. L. .. 6:80 pm
7:00 am.... Chatt-Nash-St. L ..... 9:00 pm

ANNOUNCEMENTS

Auto Travel Opportunities 1

GREYHOUND VANS
DEPENDABLE
LONG DISTANCE MOVING
67 ELLIS ST., N. E. MAIN 2754
OFFICES IN PRINCIPAL CITIES.

LONG DISTANCE HAULING—Barker Warehouse offers unparallel services and prices, insured, to N. Y., Cleveland, Jacksonville, intermediate points. WA. 4282. 20 Ivy, S. E.

AUTO TRAVEL BUREAU
225 MITCHELL ST., S. W. MA. 2504.

DETROIT up to Toledo or Cleveland via Cincinnati. Columbus; leave Wed. or Thurs. a. m. HEmlock 0886.

HAVE EMPTY Van returning from Birmingham March 31. RA. 3521. Suddath Moving & Storage Co.

New York Leaving Thurs. a. m. Sedan. Share expenses. MA. 2504.

Florida Pri. sedan leaving for Miami, Tampa Thurs. a. m. MAin 2504.

Texas Want return load from Texas or en route. MA. 3896.

Beauty Aids 2

Permanents
WITH RINGLET ENDS
$1.50
FINGER WAVE, 35c.
RYCKELEY'S
IN BUSINESS 35 YEARS.
69½ WHITEHALL ST., JA. 7037.

EARN MORE MONEY
LET MOLER'S Free Booklet on teaching BEAUTY CULTURE tell you how. Call, write or phone JA. 9323 for this booklet.
MOLER SYSTEM
43½ Peachtree, N. E.

PERMANENT WAVES
$1.50 and $3.50
ECONOMY BEAUTY SHOP
301 Silvey Bldg. at Five Points. JA. 8475.

$2.50 Regular $12.50 Permanent Complete This Week Only.
Real Art. Oil Process, complete $4. Shampoo, finger wave (dried) 50c Shampoo and marcel, only $1.
JACQUELINE'S BEAUTY SALON.
605 Grand Theater Bldg. WA. 7846.

$2.00 WAVES, guaranteed. Shampoo, set included. Work personally supervised by Miss Frances Blackwell, 8 years in Atlanta. Hollywood Beauty Salon, 408 Grand Bldg. JA. 8880.

EASTER SPECIAL
MARCEL 50c—SHAMPOO 50c.
PEACHTREE BEAUTY SALON
3½ EDGEWOOD AVE. MA. 2900

$3.00 Guaranteed Waves, ringlet ends complete. 7th year same management. Elizabeth Beauty Parlor, now at 312 Grand Treater Bldg. JA. 8364.

Mrs. Broom All latest hairdressing styles from N. H. D. A., New York. 721 Grand Bldg. WA. 7464.

$3 GUARANTEED—$15 permanents, ringlet ends. No extra charges. Genevieve's Wave Shop, 503 Grand Theater Bldg. JA. 6660.

$1.50 Permanent Waves, Ringlet Ends. Economy Beauty Shop, 301 Silvey building. JA. 8475.

$2 Guaranteed waves, any style. Grand Wave Shop, 519 Grand Bldg. JA. 8074.

$15 WAVES $3 complete, ringlet ends, no burns, 617 Grand Theater Bldg. JA. 8552.

Personal 8

$9 OPPORTUNITY
Special for One Week
BEST RUBBER PLATE
GOLD-CLAD PIN TEETH
NEW SYSTEM DENTISTS
DR. C. E. JENKINS, Mgr.
57½ Whitehall St. WA. 9361. $9

JOHN F. CLASS Mineral Fume treatments for colds, flu, rheumatism, neuritis, arthritis, goiter, all skin disorders, kidney trouble and nervousness. 230 Ponce de Leon Ave. WA. 6454.

CURTAINS laundered. Work guaranteed. Call and deliver. Mrs. Neilon, HE. 9964.

ANNOUNCEMENTS

Personal 8

Ready Money to steadily employed salaried men and women.
WILLIAMS PURCHASING CORP.
206 Silvey Bldg., 2d Floor. 5 Edgewood Ave.

ALL DENTAL work reduced ½; $50 set for $25; $10 set of teeth $5; $20 set $10. Extracting free for plates. Broken plates repaired $1. Dr. Kelley, 101½ Whitehall St.

MATERNITY hospital, private, exclusive; children boarded. Mrs. M. T. Mitchell, 338 Windsor St., Atlanta.

ROUND shoulders, spinal curvature, corrected without appliances. 414 Chamber of Commerce.

MADAME GRANT—Swedish therapeutic masseurologist, vapor baths. 214 Connally Bldg. WA. 5307.

DR. GEO. BROWN, Specialist, ear, nose, throat and sinus diseases. 10 Forsyth St. Building.

CURTAINS laundered beautifully, 15c up. Work guaranteed, deliver. Mrs. Estes, DE. 4241.

Lost and Found 10

BUNCH of keys, Monday a. m., on Walton St., between Bartow and Cone. Please return 709 Walton Bldg. or MA. 0166.

LOST—Monday on Ormwood Ave. near East Atlanta, cream Pekinese (male), black muzzle. Reward. HE. 0669.

LOST Sat., vicinity Whitehall St. bow-shaped pin, diamond in center; reward. CH. 1747.

WILL party who found watch and chain on Forsyth St. near Alabama Monday call RA. 5826? Reward.

LOST—Keys on Walton or Spring, marked C. R. Graham. Reward. HE. 5786-J.

LOST—Pair white gold-rim glasses, in downtown district, Saturday aft. RA. 3567.

AUTOMOTIVE

Automobiles For Sale 11

1931 WILLYS-KNIGHT 4-door sedan, small 6, wire wheels, mohair upholstery like new; used only few months in city by careful driver; '32 tags; tires guaranteed; 20,000 miles; cost new $1,400; priced at $600 for quick sale; no trade; terms. Hugh Prater, 120 West Cain St.

IF YOU do not buy a car because you cannot find one in good mechanical condition, reasonable, I have a small 6 Willys-Knight sedan that will outlast a new low-priced car for $85. See this. Hugh Prater, 120 West Cain St.

Late Model Fords and Chevrolets.
Prices right. Easy terms.
John S. Florence Motor Co.
230 Whitehall, S. W. MA. 3285

$175 OFF DELIVERY PRICE
1932 CHEVROLET de luxe coupe, rumble seat, used 60 days; repossessed; like new; '32 tags; no trade; terms. Hugh Prater, 120 West Cain St.

GUARANTEED used Model "A" and "T" Fords. Robert Ingram, Inc., authorized Ford dealer, Decatur, Ga. DE. 0962.

Chevrolet New and used. East Point Chevrolet Co., 306-308 North Main St. CA. 2166.

1931 CHEVROLET 2-door sedan, color maroon, A-1 throughout, '32 tags, like new; $385; terms. Hugh Prater, 120 West Cain Street.

YOU CAN'T BEAT THIS
LATE 1930 wire-wheeled Chevrolet 2-door sedan, original paint, new tires, motor excellent; priced for quick sale $295; terms. Hugh Prater, 120 West Cain St.

ERNEST G. BEAUDRY—Used cars. Specialty service. 168-174 Walton St., N. W. JA. 0446.

THE BEST place to buy a used car. Atlanta Packard Motors, 370 Peachtree St. JA. 2727.

PRACTICALLY NEW Whippet 6-cylinder coupe, original paint, 5 good tires, excellent mechanical condition, $195; terms. Hugh Prater, 120 West Cain St.

REO has the used car you want at the price you want to pay. 402 Peachtree St., N. E.

1929 CHEVROLET sport sedan, 6 good tires, trunk, '32 tag, quick, $225; terms. MA. 3532. 310 Peachtree St.

1931 CHEVROLET coach, new Goodyear tires, A-1 condition; $350. 1931 Chevrolet pickup truck, $200. 51 6th St., N. E.

1930 FORD TUDOR—Mechanically perfect, new tires, looks good, sacrifice, $250. MA. 3532.

CHEVROLET passenger cars and trucks. John Smith Co., 530-546 W. Peachtree St.

HUPP—New and used. Cauthorn Motor Co., 477 Peachtree. WA. 9252.

1928 PONTIAC SEDAN, will sell at sacrifice, only $165. Paul A. Hart. JA. 1921.

J. R. DUNCAN MOTOR CO., 1009 Marietta St. Good used cars. HE. 2240.

HUDSON-ESSEX used cars. Goldsmith-Becker, 58 North Ave. HE. 9613.

FORDS—New and used. C. E. Freeman, 75 Houston St. WA. 5877.

$50 GETS good 1926 Studebaker sedan. Runs good. 377 Edgewood, WA. 0266.

NEW, used Ford. McClain-White Motor Co., Inc., 579 W. W'hall, S. W. RA. 3121.

DEPENDABLE used cars. Chambers-Kirby Mtr. Inc. 399 Spring, N. W. JA. 5121.

505 West Peachtree St. HE. 3002 Martin Cadillac Oldsmobile Co.

WILL trade 1928 Hudson coupe for 314 Cadillac, Buick, Chrysler. 183 Decatur St.

$300—1931 CHEVROLET coupe, driven 7,000 miles. 17 E. Cain St. WA. 6492.

BEST used cars. Franklin Motor Co., 481 W. Peachtree. JA. 4200.

GUARANTEED resale cars at lowest prices. Harry Sommers, Inc., JA. 1834.

Auto Trucks for Sale 11-A

USED TRUCK BARGAINS.
THE WHITE COMPANY. WA. 8242.

Auto Repairing and Parts 16

Cylinder Reboring and Grinding
Chrysler 8, reground $53.60
Dodge Big 6, reground 32.80
Cadillac 8, reground 46.00
PISTONS, pins and rings included.
Special prices on other makes, discount to trade.
By Walter S. McNeal Jr., since 1905
McNEAL AUTOMOTIVE ENGINE WORKS.
WA. 6407. 330 Rawson St., S. W.

Wanted Automobiles 18

CASH For good used cars, late models preferred.
J. M. HARRISON & CO.
111-117 Ivy St., N. E. WA. 3966

CASH FOR USED CARS. WHITEHALL CHEVROLET CO., 329 Whitehall St. WA. 1412.

CASH FOR USED CARS. CAMPBELL'S, 80 Cain St., N. E. WA. 9830.

HIGHEST CASH PRICE
FOR USED CARS. HUGH PRATER
120 WEST CAIN ST. 161 LUCKIE, N. W.

I'LL BUY your car for cash. Or handle it on consignment. Louis I. Cline, 84 Houston, WA. 9061.

WILL pay cash for late model Ford or Chevrolet. Must be bargain from owner. MA. 3532.

WILL pay cash for late model Chevrolet or Ford Coach. 52 Houston, WA. 6281.

CASH FOR GOOD USED CARS. MA. 1956. 263 MARIETTA STREET.

Any Firm—Any Service

Look for the heading denoting the particular article or service you desire. Or better, read each of them and get many suggestions as to business and household conveniences and improvements that you are doing without simply because it has never occurred to you that the services offered were so easily commanded.

A DAILY FEATURE

AUTOMOTIVE SERVICE.

Auto Supplies and Service

DRENNON & ZAHN, INC.
"Fenders, springs and other things."
JA. 4381. 449 MARIETTA ST., N. W.

Nash Service

CULLEN REID GARAGE, 13 Porter Place. Nash specialist. Reas. prices. JA. 7179.

Oldsmobile and Chrysler Service

"RED" VOGT, SOLE OWNER.
Expert Service. Low prices. WA. 6606.

BUSINESS SERVICE

Auto Batteries and Tires

JETT'S Service Sta. Little Five Points. "Best for less." JA. 9457.

Bed Renovating

EMPIRE MATTRESS CO.—Reliable renovaters; reas. prices. Harris Jones, Prop. JA. 8011.

WHITEHALL Mattress Co. 2 pillows free with $5 work. Cushions, day beds. MA. 1839.

Bookkeeping

DAILY, weekly or monthly expert bookkeeping service at reasonable cost. B-343, Constitution.

Building, Remodeling, Repairing

SATISFACTION guaranteed, price low, high-class mechanics, all type work. Phone RA. 6245.

DO IT while prices are cheap; work guaranteed; est. free. Mr. Teagle, RA. 1589.

Cleaning, Dyeing, Renovating

ACME HATTERS—Make old hats new. Mail orders. 35 Forsyth St., S. W., MA. 9642.

Duplicator Supplies.

DUPLICATOR, ROLLS, PAPER, SUPPLIES. VIVID, INC., 210 Rhodes Bldg.

Dressmaking

LET us see your last year's wardrobe and refashion your frocks to accord with this year's mode, at small cost. Proper accessories to suit your individuality, suggested by

EVALINE

761½ Peachtree MA. 3736
Special Darning Service for Men.

FASHIONABLE DRESSMAKER, REASONABLE PRICES. MA. 4082.

Electric Contracting and Repairs

C. A. Puckett Prompt, reliable service. 18 Roswell Road. CH. 3622.

Fountain Pen Repairs

WE FIX 'EM "WRITE."
HANCHETT PEN SHOP, 86 Broad, N. W.

Funeral Directors

BRANDON-BISHOP CO., HAPEVILLE, GA. COMPLETE, EFFICIENT SERV. CA. 1211.

Insurance

PREPARE for an independent old age. Full particulars furnished on request. Sam M. Carson, Genl. Agent, Aetna Life Insurance Co., 801-11 William-Oliver Bldg.

Moving and Hauling

CAMP TRANSFER CO., MA. 1299—EXPERIENCED WORKMEN. LOW RATES.

HAWKINS TRANSFER CO. — QUALITY SERV. AT REAS. RATES. JA. 4577.

Luggage Made and Repaired

W. Z. TURNER LUGGAGE CO.
We do repairing. 219 Peachtree. WA. 6914.

Moving and Storage

Lowest Price on moving or storing your household goods. General Warehouse & Storage, JA. 2596.

AERO MAYFLOWER TRANSIT CO.
World's largest long-distance movers. HE.8828

Painting, Tinting, Papering

PAPERHANGING, painting, kalsomining. Floors refinished. Best and cheapest; work guaranteed. No amateurs. MA. 7059.

MULLINAX BROS.—Painting, tinting, paper cleaning; divided payments; Sunday calls. MAin 5557.

PAINTING, PAPERING AND TINTING; GUARANTEED WORK. JA. 6718.

WALL papering, painting, guaranteed work, at small prices. Mr. Deal, WA. 0930.

Plumbing

REPAIR work 75c per hr. All work guaranteed. 1st class plumber. MA. 2078.

Plumbing, Supplies

WHOLESALE—Retail; buy direct. 197 Central, S. W. Pickert Plumbing Supply Co.

Radio Repairing

"NOTHING FOR SALE BUT SERVICE." MACY Radio Service, Inc., 602 Spring St., N. W. HE. 3007-8.

$1.50 PER CALL—Brunswick factory expert. Sterk Radio Service. DE. 1761

Repairing, Refinishing, Upholstering

REPAIRING — Refinishing, reproductions. Skilled workmen. Long experience. Hughes Wood Turning Co., 912 Austin, N.E.

RAGLAND UPHOLSTERING CO., INC. 525 N. HIGHLAND AVE., N. E., MA. 9023.

Ready Mixed Concrete

DELIVERED for driveways, basements, lily pool, etc. WA. 1658. Atlanta Aggregate Co.

Roofing

ROOFING, guttering, painting, chimney work. 12 yr's exp. Cofer, RA. 7286.

CHAS. N. WALKER Roofing Co., 141 Houston. Quality work. Reas. WA. 5747.

Tinting and Paper Cleaning

ROOMS tinted $3; materials furn.; painting and plastering. RA. 5090. Elijah Webb.

Saws Ground and Repaired

ALL TYPES of saws correctly repaired. Quick Service Saw Repair Co., JA. 5284.

Roofing, Guttering and Repairing

ALSO tint, paper and paint. 26 years' experience. W. S. Stroud, RA. 1292.

GEORGIA ROOFING SUPPLY CO.—52 MANGUM. RELIABLE SERV. MA. 5429.

LOOK OVER THIS RICH MARKET

The people who profit are the people who buy or sell in the richest and most logical market. No matter what your problem may be . . . a well-worded ad in the want ad pages of The Constitution will do the job quickly, thoroughly and with gratifying results. Use this rich market to cash in on your opportunities. Call WAlnut 6565 . . . you may "charge it."

Read and Use
The Constitution's
Want Ad Pages

"First In The Day—First To Pay"

BUSINESS SERVICE

Typing and Stenographic Service

QUALITY WORK, REASONABLE RATES. DICTATION, REPORTS, MANUSCRIPTS. 724 1ST NAT'L BANK BLDG. WA. 1693.

Upholstering

UPHOLSTERING AND SLIP COVERS.
BEST quality work. New spring patterns in tapestry, chintz and other materials. Special March prices. Estimates on request. WA. 8767. Sterchi's, 118 Whitehall.

Wall Papering and Painting

M. P. ESTES—Wall papering, painting, work guaranteed; prices reas. MA. 6107.

Water Well Contracting

MACHINE available, any size, any depth. Guilford Burdick, 1712 Evans Dr., RA. 3793.

Window Shades

WRIGHT Window Shade Co. New shades, shades cleaned, work guaranteed. CA. 9753.

Window and House Cleaning

GENERAL HOUSECLEANING — Windows, walls and ceilings, woodwork and floors reconditioned, expert workmanship. RA. 5624.

NATIONAL WINDOW CLEANING CO., Inc. Floors waxed, woodwork cleaned. JA. 2100.

EMPLOYMENT

Help Wanted—Female 32

WANTED—Young woman capable of managing millinery shop doing $40,000 annually. Must have thorough knowledge of merchandising, advertising and managing workroom. Give references, state experience and salary desired. P. O. Box 398, Savannah, Ga.

IMMEDIATE positions open for the right woman of good appearance and self-confidence. High school education or more required. Age 25 to 45 years. Teachers given special consideration at this time. Some traveling. Salary and bonus. Apply 306 Walton Bldg.

LADIES desiring to learn drafting, designing, with opportunity for paying position. Positions open for teachers when qualified; garments cut, fitted, basted. Stout sizes specialty. Mrs. Dean, 7 Plaza way, JA. 6454.

ABC SHORTHAND in 30 days; individual instruction; all secretarial subjects; graduates placed. Dickinson Secretarial School, MAin 8783. 216 Palmer Bldg.

LADIES to handle hosiery, and to establish customers in Atlanta and vicinity. Excellent pay. Real Silk Hosiery Mills, 22 Marietta St. Bldg. after 3 p. m.

WANT 50 girls to sell tickets to our barbecue-dance, will give $25 prize to girl who sells most tickets. Stenographers' Club, 807 Silvey Bldg.

SECRETARIAL course, 3 months; lowest price. Individual instruction. Graduates placed. Marsh Business College, 613 Grand Bldg. WA. 8809.

SETTLED woman to take charge of rooming house. No children. Address B-360, Constitution.

CAN place 1 girl beauty culture class. Low price. Terms. JA. 9398.

COLORED women; general housework. Address B-356, Constitution.

WHITE women, general housework. Address B-355, Constitution.

GOOD COOK WANTED. 168 SPRING ST., JA. 8975.

Help Wanted—Male 33

WANT (2) neat appearing young men with cars and with experience and good record in selling cars in Atlanta, to sell Good Will Reconditioned Cars. See Mr. Mayfield.

Boomershine Motors, Inc.
425 Spring St., N. W.

WANTED
EXPERIENCED FURNACE INSTALLER.
Apply
HOLLAND FURNACE CO.
81 Currier St., N. E.

WANTED—2 experienced salesmen for special introductory work. Selling a necessary food commodity, direct from producer to consumer. Apply between 8 and 10 a. m. Tuesday, 1156 Euclid avenue, N. E.

4 YOUNG neat appearing men at once to assist in order dept. Experience unnecessary. Can earn $27.50 per week to start. Apply 201 Bona Allen Bldg., corner Spring and Luckie.

MAN—25 or 30 years of age as salesman and collector. Must be capable of meeting the public, have car and able to make surety bond. See Mr. Sadler, 9 a. m. 1008 Peachtree.

YOUNG man to travel near-by counties. About $25 per week to start. Car furnish when necessary. Mr. Barton, 1804 22 Marietta St. Bldg. 9 to 2 p. m.

YES, shave 10c, haircutting 15c, registered and apprentice barbers, clean linen, sterilized tools, satisfaction guaranteed. 143 Mitchell St.

WANTED—Young man help operate and finance small business. Opportunity for part ownership. Give phone. Address Y-333, Constitution.

AT ONCE—2 men, agents on trains. Union News Office. Union Depot.

EMPLOYMENT

Help Wanted—Male 33

GEOLOGIST Wanted. Address B-359, Constitution.

BRANDON HALL.
850 W. PEACHTREE, opposite Biltmore, cultured, congenial business woman to share room with private bath. HE. 9017.

SPECIALTY SALESMEN—Automotive and industrial field, commission basis. Apply 10 to 12, Tuesday a. m. only. 231 Healey Bldg.

SHAVE, 15c; hair cuts, 25c; at Five Points Barber Shop. 6 Decatur, 5 Edgewood. New management. Licensed barbers.

WANTED—Two deserving young men to work their way through. Steady work. Nice, clean place. 143 Mitchell St.

WANTED—Stock and telephone salesmen for out-of-town. Phone MA. 7165.

Help Wanted—Male or Female 33A

LADIES, MEN—Government jobs; steady, big salary; information. 78 Pryor, S. W.

Help Wanted—Instruction 34

EARN MORE MONEY
LET MOLER'S Free Booklet on teaching BARBERING tell you how. Call, write or phone JA. 9323 for this booklet.
MOLER SYSTEM
43½ Peachtree, N. E.

WANTED—Men, WOMEN, 18-50, $105-$280 month. Qualify for steady government jobs. Common education usually sufficient. List positions and sample coaching—FREE. Write immediately. Franklin Institute, Dept. 42-W., Rochester, N. Y.

Situations Wanted—Female 36

WIDOW NEEDS WORK, MATERNITY SPECIALTY. (PRACTICAL). 154 RAWSON ST., S. W.

EXPERIENCED MAID OR COOK, CITY REFERENCE. MARIE KENNON. JA. 8307.

EXPERIENCED cook or maid wants job immediately; ref. MAin 8576.

COLORED GIRL WANTS JOB, MAID OR COOK. MA. 2965.

EXPERIENCED laundress or maid wants work. JA. 7162.

Situations Wanted—Male 37

WANT job as porter or anything around house, can drive; 15 years in one position. Can run multigraph, graphotype and addressograph machines. Address B-353, Constitution.

LASALLE LAW student desires employment, will give or invest $100 for worthwhile permanent employment, best references. What have you? Address B-354, Constitution.

REGISTERED pharmacist, 15 years' experience. Experienced all departments retail drug store. A-1 reference. Address B-358, Constitution.

MAN, 35, wants job, chauffeur, butler or porter. Good reference. MA. 0931, O. Phillips.

GENERAL WORK, COOKING, NURSING. REFERENCES. MA. 6490.

FINANCIAL

Business Opportunities 38

SODA-CAFE in center of city, thousands pass door hourly, best equipped place in city, sales $90 to $100 day with low overhead. $3,500 cash required to handle. Another high-class one, best corner location. Can be handled with $1,500 cash. Selling for 30% cost of equipment. Southern Business Brokers, 521 Grant Bldg. MA. 5778.

WANTED TO BUY
SMALL filling station. Price must be right. H. C. Baldwin, WA. 8582.

REFINED widow. All around A-1 business executive offers services and real estate interests for business connection of value. Address Y-331, Constitution.

FOR QUICK SALE—Grocery store, good colored section, must see to appreciate. 975 Ashby circle, N. W.

OPPORTUNITY for a white man to run colored business. Address B-352, Constitution.

FILLING station and lunch room for rent or sale. Cor. Harrison road and Central Ave., East Point.

FOLSOM & WOODS, hotel, real estate brokers. 710 Volunteer Bldg. WA. 3223.

LUNCH ROOM—Doing good business. Best location. West End. 777 Gordon St.

SMALL stock of groceries and some fixtures at a sacrifice. RA. 9331.

SMALL but well-equipped printing plant for sale. Price, terms reasonable. WA. 0992.

SMALL CAFE—For sale cheap, or will trade for late model car. JA. 8538.

Investments, Stocks and Bonds 38A

IF YOU are still holding SECURITIES at 1929-30 prices, see us IMMEDIATELY.
BANKERS SAVINGS & LOAN CO.
65 Pryor Street, S. W.
MAin 9380 WAlnut 2610

Loans on Endorsement 39

LOANS on indorsements and automobiles. Prompt service. Fidelity Investment Co., 1011 Georgia Savings Bank Bldg.

THE MORRIS PLAN, 66 Pryor St., N. E. WA. 5283; $100 to $5,000 at 8% per year.

FINANCIAL

Loans on Personal Property 40

LOANS ON AUTOMOBILES AT REDUCED RATES

A NEW plan of loans on Automobiles. Rates on Loans above $100 lower than the authorized rate on Auto Loans.
A MOST convenient plan for refinancing unpaid balances or straight loans.
CALL in person or telephone for details.

Community Finance Co.
209 Candler Bldg. MAin 9691
"An Atlanta Organization"

Stop Worrying
About Your Debts
LOANS UP TO $300
NO FEES, DEDUCTIONS OR ENDORSERS. ONLY SIGNATURES OF HUSBAND AND WIFE.
20 MONTHS TO REPAY
WE have helped thousands of families and we can help you, too. Get acquainted with our friendly and strictly confidential service. You will be surprised how quickly.
OUR NEW LOAN PLAN
SOLVES your present difficulties, and it offers you a great saving.
—INVESTIGATE—
The Master Loan Service
INC.
211-12-13 Healey Bldg.

Why pay more than HOUSEHOLD'S LOW RATE? . . .

THE NATIONALLY KNOWN Household loan plan offers cash loans of $300 or less, to husbands and wives at reasonable rates.

LOANS above $100 and up to $300 are made at a rate lower than the usual small loan rate.

STRICTLY confidential. Husband and wife only need sign. No endorsers. Quick service. Twenty months to repay.

HOUSEHOLD
Finance Corporation
TWO CONVENIENT OFFICES
2d Floor Atlanta National Bank Bldg.
Corner Whitehall and Alabama Sts.
Phone WAlnut 5484.
2d Floor Georgia Savings Bank Bldg.
84 Peachtree Street
Phone WAlnut 5295

Automobile Loans
Established 1914
LENDING on cars and paying off balances owing on cars and giving easier terms has been our business for many years. In dealing with us you deal directly with the owners of the business—therefore quicker and generally more satisfactory service.
WE solicit the accounts of all responsible people.
Fulton Industrial Co.
Suite 608 Atlanta Nat. Bank Bldg.
Whitehall and Alabama Sts.

DONT PAY MORE THAN PERSONAL CHARGES!
on Loans Up to $300
HERE you can SAVE money on WHAT YOU BORROW—by taking advantage of the fair way PERSONAL charges are figured.
COME IN AND BE CONVINCED!
PERSONAL FINANCE CO.
228 Candler Bldg. WA. 5550
Cor. P'tree, N. Pryor and Houston

MONEY
ON AUTOMOBILES, Furniture, Notes and all personal property.
PROMPT SERVICE.
Southern Security Co., Inc.
204 Peachtree Arcade. WA. 0634

QUICK LOANS ON AUTOMOBILES
$300.00 or Less
ON automobiles or household goods.
12-HOUR SERVICE.
Seaboard Security Co., Inc.
311 William-Oliver Bldg. WA. 5771-2.

Salaries Bought 41

QUICK MONEY
SALARIED people can obtain $5 and up the same day applied for. No indorsers required. Confidential.
FULTON PURCHASING COMPANY, INC.
206 Connally Bldg. Entrance on Ala. St.

READY MONEY for salaried men and women. Prompt, courteous service.
Central Investment Co.
302 Silvey Bldg. 5 Edgewood Ave.

FINANCIAL

Salaries Bought 41

Money For the Employed—same day. Confidential service.
NATIONAL FINANCE CO.
503 Peters Bldg.

READY MONEY for salaried people. No Red Tape—Confidential.
FEDERAL INVESTMENT CO., INC.
81 Poplar St., N. W.

FINANCIAL AID TO THE EMPLOYED.
$5 to $50 on your signature.
No Delay. 204 Peters Bldg.

MONEY. Salaries Bought. 511 Silvey Bldg. City.

Wanted to Borrow 41-A

WANTED—$500 immediately for 3 yrs. from private party, offering good real estate security and interest. Widow, must have to save thousands invested. Address Y-330, Constitution.

LIVE STOCK

Baby Chicks

RAISE EVERY LIVEABLE CHICK ON Pratt's Buttermilk Baby Chick Food. Large fresh stock at Lewis H. Cottongim Seed Company, 93 Broad St., or Buckhead Seed Store, 4 Roswell Rd.

5,000 BLUE RIBBON choice chicks, specially priced, 7½c, while they last. Few at 5c and 6c. Ready now. Blue Ribbon Hatchery, 221 Forsyth, S. W.

Pets

PUPPIES, kittens, goldfish, lovebirds, parrots, canaries, rabbits, pigeons, bantams, foods, remedies, supplies. Birds treated. Petland, 298 W. Peachtree.

MERCHANDISE

Miscellaneous for Sale 51

Good House Paint—$1 per gal.
Roofing—50c per roll and up.
Barb Wire—$1.56 per roll up.
Poultry Wire—2-in. mesh, $1 per roll and up.
8 and 10 common nails, $2.00 per 100 lbs.
JACOBS SALES CO.
45-47 Decatur St., S. E. WA. 2876

WALNUT dining room suite, 9 full pieces, a splendid buy for $59; 3-pc. walnut bedroom suite, vanity, post bed, chest drawers for $29. 3-pc. sample overstuffed living room suite, in fine Jacquard, only $49. Can arrange terms. See Wiley Jones.
CENTRAL AUCTION CO.
145 Mitchell St., S. W.

ALL of machinery of the Totem Dry Cleaning plants to be sold at a real bargain. PATRONS please call at our place for clothing.
JACOBS SALES CO.
45-47 Decatur St., S. E. WA. 2876

FOR gasoline and oil, see wholesale or retail.
ARROW OIL COMPANY
502-3 Volunteer Bldg. Phone MA. 9629.

LARGE assortment used and reconditioned meat coolers and counters at reduced prices. Now on display. The Warren Co., 905 Fair St., Atlanta, Ga.

HIGH-GRADE PIANOS.
BARGAINS in grands and uprights, $45 up. Terms. Ludden & Bates, 64 Pryor, N. E.

FOR SALE—$127 automatic electric range; perfect condition; will take $35 cash, $40 deferred payment. CHerokee 1365.

WE trade in old furniture for new. Rich's Annex, 51 Forsyth St., S. W.

VICTROLAS. CABLE PIANO COMPANY, 84 NORTH BROAD STREET.

DUFFEE-FREEMAN Furniture Exchange Dept. 75-77 Broad St., S. W.

WE BUY, sell or trade office equipment. Office Outfitters, Inc. MA. 8690.

WE BUY and sell used religious books and Bibles. Hopkins, 141 Auburn Ave.

2½-KARAT diamond ring for sale at a sacrifice. Thompson, JA. 2596.

STROMBERG-CARLSON RADIO, GOOD AS NEW. SACRIFICE. HE. 0460-W.

DIAMOND, weight one carat, blue white. Sacrifice $145. 1028 Hurt Bldg.

Household Goods 59

18 OCCASIONAL living room chairs, values up to $17.50. Choice any chair in window $7.75. All new pieces. Refrigerator $10. Gas range $10. Kitchen cabinet $13.50. Breakfast room suite, same as new, $10. Oak bookcase, fine value, $12. Can arrange terms. See Wiley Jones.
CENTRAL AUCTION CO.
145 Mitchell St., S. W.

MODERN MAID gas range, $22.50; 6-piece ivory bedrm. suite, $30; refrigerator, $5; 5-piece breakfast rm. suite, $9; rugs, porch furniture, odd beds and dressers. JA. 2250-R.

Values and prices seldom equalled.
SELDOM FURNITURE CO.
MA. 5221. 119 Forsyth St., S. W.

ELECTRIC REFRIGERATOR, A-1 condition, real bargain, $60. H. A. Whitmire, 301 Hayden St.

Office Equipment

WE WILL clean your type, furnish and install new ribbon for $1.
QUICK SERVICE TYPEWRITER CO.
16 P'tree Arcade. WA. 1618.

Musical Merchandise 62

RADIO—All-electric, $25 up. Bame's, Inc., 107 Peachtree. WA. 5776.

Plants and Flowers 64

PLANTS—Livingston's Marglobe tomatoes, Ruby King peppers, large, good count, noninfected, all ages, expressed 8 p. m., arrive 18 hours. 25c extra each pkg. $3.50, $4.50 thousand. Co-operative truck farmers wanted. Southern Plant and Veg. Distributing Co. Manatee, Fla.

PANSIES, myosotis, belles, violas; rock plants, perennials. 419 W. Lake. BE. 1557-W.

Radios 63

JACKSON BELL 8-tube superhetexodyne, was $69.50, now $29.50. Easy terms. J. M. High Co., WA. 8681.

Wanted to Buy 66

WE BUY OLD GOLD, SILVER, PLATINUM, GOLDSMITH-LESLIE CO., 212 PETERS BLDG.

HOUSEHOLD GOODS bought by Central Auction Co., 147 Mitchell St., S. W. WA. 9739.

WE PAY HIGHEST PRICES FOR MEN'S AND LADIES' OLD CLOTHES. MA. 9966.

CASH FOR OLD GOLD AND SILVER. J. W. BOONE, 117 PEACHTREE ARCADE.

CASH REGISTER scales bought for cash. Rogers & Nash, 90 Pryor street, S. W.

ROOMS AND BOARD

Rooms With Board 67

Peachtree St., N. E.
VACANCIES; gentlemen, ladies. Conn. bath, stm. heat, convs. Excel. meals. HE. 9084.

NICE HOME for couple or young men. Reasonable. 765 Myrtle St.

ROOMS AND BOARD

Rooms With Board 67

RESIDENTIAL HOTEL
DOUBLE room with private bath, radio, phone, complete hotel service; breakfast and 6 o'clock dinner. $43 mo. each.
GARNER-WALLACE HOTEL
551 PONCE DE LEON AVE. JA. 5146

1344 Peachtree Near 16th. Delightful corner rm.; also 2-rm. suite, pri. bath. Men or bus. girls. Very attractive home.

300 PONCE DE LEON AVE.
FRONT room, twin beds, tub, shower, continuous hot water, free parking. Best food, reduced rates. MA. 2189.

197 14TH ST., N. E.—HOMEY HOME, DESIRABLE VACANCIES, REASONABLE. SEMI-PRI. BATH. DELICIOUS MEALS. GARAGE. HE. 4234.

1273 PONCE DE LEON—Beautiful Druid Hills. Delightful rooms. Excellent meals. Business people. Garage. Reas. DE. 2709-J.

PONCE DE LEON and Highland, attractive room, twin beds, conn. bath, excellent meals, business girls; reasonable. HE. 4992-W.

Ponce de Leon, 214
VACANCY business people. Attr. rm., excel. meals. WA. 3514.

4 DOORS PONCE DE LEON—710 PIEDMONT. TWO BLOCKS FOX. ADJ. BATH. EXCELLENT TABLE. MA. 3327.

795 PEACHTREE, N. E.
LOVELY rm., conn. bath. Steam heat. Good meals. Reas. rates. JA. 5377.

HE. 6926-J For 3 or 4 business girls. Real home with widow, Lovely large apt. Convs. Meals.

ATTRACTIVE rate, private home, one or more refined people; bedroom, sleeping porch; dressing room, bath. HE. 3571.

LARGE, NICELY FURNISHED ROOM, ADJ. BATH; GOOD MEALS; PRIVATE HOME; HEAT; GARAGE. DE. 3467-R.

28 PEACHTREE PLACE—Lovely room with connecting bath; delicious home-cooked meals; $27.50 per month. Phone HE. 5781.

PEACHTREE WESLEY APTS., 2699 Peachtree. American plan, ideal all-yr. location. Excellent meals. Reas. Clean. CH. 9152.

BEAUTIFUL DRUID HILLS HOME, 1255 PONCE DE LEON. DESIRABLE. VACANCIES ON FIRST. DE. 9127.

Virginia Ave. Refined home, newly fur., couple, gentlemen. HE. 8088-R.

1008 COLUMBIA AVE.—DESIRABLE RM., NEAR TUB, SHOWER BATH. LAVATORY IN RM. EXC. MEALS. HE. 5668-W.

699 PIEDMONT, cor. 3d, for couple, delightful rm. Hot, cold water, 2 or 3 excellent meals. Sunday supper. WA. 6935.

$25 mo. Rm., pri. entrance, connecting bath. Business couple; also rm., light housekeeping. RA. 2390.

N. SIDE—Private home, corner rm.; all modern convs.; best car service. Excellent meals. Further information, HE. 2534.

1012 PIEDMONT—Lovely rooms, business people. Good meals. Reasonable. HE. 3062-R.

33 5TH ST.—Lovely rooms, 2 meals, hot, cold water each rm., near 2 car lines and bus. Reasonable. HE. 2778-W.

928 PEACHTREE ST.—Room with private bath, 2 or 3 persons. Meals, garage. Reas. rates. Good location. HE. 5178.

PIEDMONT—LARGE, COMFORTABLE RM. ADJ. BATH, WILL ACCOMMODATE 3 YOUNG MEN. REAS. WA. 5734.

GORDON ST., 1003—Nice home for business people; delightful meals, best car service; very reasonable. RA. 5671.

1075 Peachtree R'mate, young lady. Exc. meals. See to appreciate.

MORNINGSIDE—Roommate, business girl; lovely rm., new furniture throughout. Reas. HE. 2498-M.

690 W. PEACHTREE, near Biltmore, walking distance, reasonable. HE. 8393-W. Mrs. Holder.

INMAN PARK—Private home, business couple or 2 gentlemen. Free garage. DE. 3434-W.

$6.00 WEST END. Home cooking, 2 or 3 adults, hskp. priv. RA. 1336.

14TH ST.—NEWLY DEC., PRI. BATH, ALL CONVS. EXC. MEALS. HE. 8098.

LOVELY ROOMS, MEALS, BATH, PRI. HOME, EXCLUSIVE SECTION. DE. 3581.

1219 W. P'tree Front rm. All convs. Garage. HE. 7460-J.

PONCE DE LEON, 762—Front room, pri. bath. Every convenience. MA. 8446.

MORNINGSIDE—Steam-heated room, adj. bath, pri. home, meals opt. HE. 5491-R.

MOST desirable North Side private home, Room with connecting bath. VE. 1561.

RA. 2941 Private home. Lovely rm. Business people. Reasonable rates.

CASCADE Heights—Can accommodate business couple or 2 gent. Pri. home. RA. 1338.

ATTR. furn. front room, adj. bath; brick bungalow; steam heat. WA. 7999.

1095 North Ave. Pleasant room. Good heat. Meals. Reas. WA. 1710.

COUPLE—Also roommate for daughter; best meals; st. ht., gar. Owner. RA. 4295.

HE. 5339-R 1166 St. Charles Pl. Rm. Conn. bath. Meals. Reas.

WANTED—Girl about 10 yrs. to board in refined home. Reasonable. RA. 2419.

$5 Wk. 27 5TH ST., opposite Biltmore. Very desirable. HE. 2929-J.

PEACHTREE—Comfortable rm. Gentlemen. Twin beds. Exc. meals, $6 wk. HE. 1366.

HE. 0926-W N. S. Attr. rm., pri. home. Business peo. Gar.

$5 TO $7. Redecorated, P'tree, car; home cooking; pri. home. 824 Juniper.

HE. 4792 N Side. Lovely room, lavatory. Newly decorated. Reas.

N. SIDE roommate, young lady, also rm., couple or 2 men. JA. 2670-W.

206 PONCE DE LEON—Front room, conn. bath; excel. meals. MA. 2370.

Hotels 67A

HOTEL CANDLER, DECATUR, GA., DE. 3715. MO. RATES, $25, $35. HOTEL ACCOMMODATIONS, HOME COMFORTS.

EDISON HOTEL, 450 W. P'TREE—A REAL HOME FOR BUS. PEOPLE; SINGLE RMS., $3.50 TO $6 WK. APTS. JA. 8688.

CAMBRIDGE Hotel, 70 Cain, N. E.—Attr. rms., stm. ht.; 1 k'net. apt.; reas. JA.8188

HOTEL BENTLEY—Pryor-Ala. St., $5 single, wkly.; $7 double wkly. JA. 9256.

Rooms Furnished 68

A HOTEL that is a home. Finest accommodations at moderate rates. Excellent cuisine and prompt service. Away from downtown traffic and noise, yet within a few blocks of theater and shopping district; 112 units, 112 baths; $1 to $1.25 single, $1.50 double. Attractive weekly and monthly rates. Wynne Apt. Hotel. HE. 9211.

NORTHWOOD
17TH ST.—Between the Peachtrees. Cheerful, attractive outside rms., with private bath. Circulating ice water. Hotel service. Splendid location. No extra charge for two to room. Rates $30 to $45 per month. Resident Mgr. HE. 1286.

DRUID HILLS
FINE room for gentleman. Private home, best location. DE. 1072.

88 BAKER, N. E., APT. B—Nicely furnished rm., adj. bath, also room, k'nette, convs.; walking distance. MAin 1443.

$2.50 Wkly. Kennesaw, 3rd door P. de Leon, quiet, attractive, cor. room, bath, heat, twin beds. MA. 4914.

FRANCES HOTEL 343 Peachtree. Rms. and apts. A particular place for particular people.

983 W. P'TREE—Rmmate bus. girl, twin beds, every conv., quiet home, $10. HE. 5507-W.

West End Room, gentleman or bus. couple; pri. bath. Meals opt. RA. 7052.

CHESTERFIELD BACHELOR APT. — Attractive rate. 21 Harris, N. W. Next to Capital City Club.

1438 W. P'TREE—LARGE FRONT ROOM, PRI. ENTRANCE AND BATH; AT PERSHING PT. HE. 6403-J.

$16.50 rm., twin beds, adj. bath, with couple in apt. HE. 8731-W.

ATTRACTIVELY furnished, heated rm., pri. bath, in refined home. HE. 4142-J.

HE. 8708-W Sherwood Rd., pri. home, room, pri. bath. Reas.

522 Ponce de Leon. Attrac., furnished rm., adj. bath. Convs. MA. 9419.

1023 W. P'TREE. Very desir rm., adj. bath, reasonable. HE. 3535-J.

143 5TH, N. W.—Nicely furnished room, semi-private bath. HE. 0599-W.

86 11TH, N. E.—Rooms in pri. family; excellent locality. HE. 0696.

75 HARRIS ST., N. E.—Steam-heated rooms, $2.50, $3 and $5. Also apartments.

$12.50 ea., 2 gents. 1018 W. P'tree. Nice rm., twin beds, gar. HE. 9915.

LARGE front room, pri. ent., furnace heat. 1311 Iverson St., N. E. DE. 2395-J.

1042 GLENWOOD, corner room, pri. bath, meals opt. Reas. MA. 9838.

NORTH SIDE ATTRAC. FURN. ROOM, MEALS OPTIONAL. JA. 0469.

$15 898 W. P'TREE—Attrac. single room, pri. home; gentlemen. HE. 2527-W.

345 9TH—Choice front room, pri. bath, in pri. home; gentlemen. VE. 1001.

5th 120, N. E., near P'tree—Front room, pri. home; reasonable. JA. 3619-W.

ROOMS AND BOARD

Rooms—Furn. or Unfurnished 68A

THREE rooms, lights, phone; near car; conv. to stores; ref. RA. 7793.

Housekeeping Rooms Furnished 69

WEST END—2 desirable rooms and k'nette in bungalow. Nicely furnished. Heat. Garage. Convs. Bath. Adults. RA. 0149.

LIVING room, bedroom, brkfst room, kitchen combined; ideal location, $34.50. HE. 7172-J.

2 CONNECTING rms., lights, water, phone, $4 wk.; adults. 189 Alexander, N. W. JA. 4412-J.

K'NETTES, 1, 2 or 3 rms.; gas, lights, baths, p'hes, $3.50 to $7; move in today. JA. 6476.

$6.25 WEEK. Front room, k'nette, gas, lights. 774 Blvd, N. E. WA. 4260.

ROOM, kitchenette, completely furnished. Convs.; business girls. $18 mo. RA. 1343.

BEDROOM, pri. bath, kitchen fur., bus. couple; modern. 594 Seminole, N. E.

135 PINE, N. E.—2 nice, large rooms, pri. ent., garage. All convs.; telephone.

2 ROOMS, KITCHENETTE. NICELY FURNISHED, CONVENIENCES. RA. 4072.

GRANT PARK—Room and k'nette completely furn. Girls or bus. couple. MA. 0499.

1116 EUCLID—Room, k'nette, completely furn., 2nd floor; heat, gas. JA. 1870-M.

MODERN brick, 2 connec. rms., newly furn., heat, gas, lights, $22.50 mo. MA. 4761.

1313 ALLENE—2 nicely furn. rms., k'ette, lts., water, phone. RA. 3623.

2 ROOMS, private entrance, conveniences, porches, couple, $3 weekly. MA. 9863.

2282 P'tree Rd., neatly furn. rm., k'nette, reas. HE. 8091-J.

NEAR Biltmore, 1 or 2 lovely rooms, k'nette; also single rm. HE. 0319-R.

75 HARRIS ST., N. E.—2 steam-heated rooms, between Ivy and Courtland.

SMALL KITCHENETTE APT., PRIVATE BATH. 78 FIFTH ST., N. W.

3 FURN. rms., private entrance, all convs., near car; reas. DE. 2907-W.

1ST floor, private bath, apartment; heat, hot water (gas free). HE. 7989.

173 10TH ST., N. E.—2 rms., k'nette, pri. bath, conveniences. HE. 0330-W.

643 W. P'TREE—Attractive room, k'nette, heat, reas. HE. 4765-J.

373 PARK AVE., S. E.—2 rooms, k'nette. Heat. Convs. MA. 5766.

Housekeeping Rooms Unfur. 70

GRANT PARK—253 Sydney, 3 large rms., partly furnished, k'nette, pri. bath, gas stove, refrigerator, heater, $20. MA. 8144.

658 PARK DR., near Piedmont Pk.—Beautiful rm., pri. bath, pri. family, garage; gentlemen or bus. couple. HE. 2465-J.

CHEAP—3, 4 or 5 rooms, bath, porches, garage, chicken run; 1½ blk. N. Decatur car. 305 Murray Hill Ave., N. E.

3 LARGE rooms, private bath, garage, 1 block churches, and schools. Reas. CA. 2593.

$2.50—ATLANTA AVE.—Newly furn. rm., conn. bath, meals opt., ladies. CA. 9253.

113 6TH ST., N. E., Apt. A—Nice rm., pri. apt., meals opt., $10 mo. Gentlemen.

5 NICE rooms, brick bungalow; pri. bath, ent., heat, garage. WA. 7999.

WEST END—Cozy 2-room apt., adj. bath; porch, hall; convs.; $17.50. RA. 7683.

541 Lee, 3 upstairs rooms, pri. bath. Lights, water, phone. Garage. Reas.

3 NICELY decorated rooms, conv. stores; pri. home; West End. RA. 8573.

2 OR 3 nice rooms, lights, water, adults; cheap. 1191 Fair St., S. E.

DRUID PL.—2 conn. rooms, adjoining bath; all conveniences. JA. 6177-W.

THREE ROOMS, lights, phone; near car; conv. to stores; ref. RA. 7793.

REAL ESTATE FOR RENT

Duplexes for Rent 73

4-RM. BRICK duplex, both front and interior newly painted. Street car stop front door. Garage, hot water. Special price. 925 Lee St., VE. 1359.

BOULEVARD PARK, 663 Cresthill, N. E., 3 rms., breakfast rm., range, refrigerator, garage, near Sam Inman school. VE. 1870.

MORNINGSIDE—3 LARGE RMS., BATH, BUNGALOW DUPLEX, STOVE, G. E. HEAT, GARAGE. OWNER'S HOME. COUPLE. HE. 2694-W.

ANDREWS DR.—First floor duplex, exceptional, every convs. Like private home. Set in large grounds. CH. 2833. Possession on or before June 1.

Peachtree Rd. Section. 7-rm. duplex, 3 bedrms., 2 baths, rent greatly reduced. HE. 7353.

312 ALASKA AVE., N. E.—3 rms., lights, water, hot water, phone, garage, $20. WA. 1488.

FURN. or unfurn. 5-rm. brick, near car line, school and store; gar., water. DE. 1532.

524 W. COLLEGE AVE. Modern lower brick duplex, 5 rms. and breakfast. DE. 2511.

1021 WASHITA, N. E., 5 rms., heat, garage; 566 Rosalia, S. E., 3 rooms. WA. 8006.

DESIRABLE near-in 7-room, extra kitchen, porches, special $25. HE. 2527-J.

Apartments Furnished 74

COMPLETELY furn. 3-rm., bath; garage; Frigidaire; every conv., reduced from $60 to $40. 483 Parkway Dr., N. E. WA. 4829.

161 MERRITTS AVE.—Piedmont car. 2-rm. apt., nicely furn. Steam heat. Pri. bath, $25. WA. 4095.

FURNISHED apartment, private bath, lights, continuous hot water. Modern home. RA. 5691.

387 CENTRAL AVE., S. W.—3 rms., completely furnished, walking distance. MA. 4424.

YOUNG girl wants congenial companion to share apt. or board and room. MA. 9991 after 7 p. m.

BEAUTIFULLY furn. 5-rm. duplex, large porch; good convs., neighborhood. Apply a. m. 810 Juniper St.

ATTRACTIVE 3-rm. apt., subrent; also 2-rm. apt. 997 Highland View. HE. 3583-J.

VERY attr., bright, clean, small apt.; good N. E., sect. Reduc. WA. 8608. JA. 0614-W.

MORNINGSIDE—Small apt., heat, water, lights, private entrance; adults. HE. 4671.

SMALL upper apt., pri. home; suitable couple, $35, including lights, gas. JA. 1854-J.

PONCE DE LEON, 815—3 or 5-rm., 3 bedrms., beau. fur., newly dec., frig. Apt. 2.

891 P. DE LEON, 4-r. redec., G. E. ref., linen, silver, china. WA. 4496 or jan.

NICELY furn. small apt.; convs. Greatly reduced rate. 827 Pryor. MA. 4084.

431 NORTH AVE., N. E. Apt. 9. Excellent, $30. Bus. lady desires couple.

INMAN PARK—Small apt., pri. bath and entrance. All convs. JA. 7238.

WEST END—3-room apt., nicely furnished, yard and garage. WA. 2446.

TO BUS. couple, 2 cozy rms., owner's home, $20 month, refs. WA. 8872.

NEAR Druid Hills, lovely 4-rm. apt., garage, $45. DE. 2049-J.

Apartments, Unfurnished 74A

1064 Piedmont Ave. Three and four rooms. New decorations. Refrigeration. Immediate possession. Res. Mgr., Apt. 6. HE. 7825-M, or HE. 4706.

HALLMAN-WHITTEN CO.

ATLANTA'S BEST APARTMENT VALUE. 754-62 JUNIPER ST., between Fourth and Fifth streets. Two bedrooms, living room, dining room, sun parlor, butler's pantry, kitchen, bath, front and back porches; rentals only $60 and $65. Briarcliff Investment Co., HE. 6280, 1050 Ponce de Leon.

REAL ESTATE FOR RENT

Apartments Unfurnished 74-A

21 10TH ST., N. E.
2-RM. effic., Murphy bed, st. ht., frig. See jan.; reduced. WA. 9800.

College Park 313 W. Mercer—3-room apt., pri. bath; lights, heat, water, garage furn. WA. 7230.

1215 EUCLID—Modern 3-rm. efficiency, tile bath, electric refrigeration, porch. JA. 3055.

1644 DEKALB AVE., N. E., 4 rms., bath, apt., will redecorate to suit. Look this over. The first $20 gets it.

2 AND 3 BEDROOM EFFICIENCY APTS. ALSO BACHELOR APTS. APPLY APT. 1, 985 HOWELL PL., S. W.

905 Drewry, N. E. 4 rms., all convs. Reduced rent. HE. 4677-W.

Desirable 5 rms., newly dec., gar. G. E. 653 Bonaventure, N. E. JA. 0787.

SEE a Greyling list first. 10 Ellis. Greyling Realty Corp., WA. 2226.

SMALL apartment near Piedmont Park. $25 month. 215 13th St., N. E. HE. 2486-W.

2-4-5-ROOM APTS., in Chatham Court, north side, reas. References. HE. 3152.

233 GEORGIA AVE., S. E.—3 rms., bath, all convs., $18. Lawson. WAlnut 6363.

INMAN PARK—Desirable four rooms; heat, water, garage, janitor service.—JA. 8696.

974 LOS ANGELES—4-rm. duplex. Clean, heat, hot water, garage. HE. 8436-J.

4 RMS., bath, every conv., entirely private. Reduced rent. 827 Pryor. MA. 4084.

380 6TH ST., N. E.—4 RMS., FRIGIDAIRE. $35. APPLY APT. 2. VE. 1475.

292 9TH ST., N. E.—Large, 5-room, steam-heated apartment. HE. 3412. Owner.

West End 5-room apt., garage, janitor service. RA. 4432.

1442 MORNINGSIDE DR.—4-rm. apt., all convs., $40. HE. 1562.

MOST DESIRABLE APARTMENTS in city. Adair Realty & Loan Co., WA. 0100.

474 MORELAND AVE., N. E.—4-room apt., near Little 5 Points. WA. 9595.

4-RM. APT., ELEC. REFRIGERATION. DUPREE. WA. 2723.

Apartments, Fur. or Unfur. 75

PONCE DE LEON APTS.

UNITS of one to five rooms and two housekeeping apartments of eight rooms now available, furnished or unfurnished. Day and night elevator service.

COMMUNICATE with Resident Manager, JA. 3481, or

ADAMS-CATES CO.

Volunteer Life Bldg. WAl. 5477.

GOFORTH apts., 666 Moreland Ave., N. E., Druid Hills section. Modern 3 and 4-rm. efficiency units; nicely furnished. Apply Apt. 2 or call HE. 8789-J.

Briarcliff Investment Co.
"Apartments of Distinction."
1050 Ponce de Leon. HE. 6280.

326 FORREST—2 to 5-rm. apts., porches, all mod. convs. WA. 3176. Very reas.

NORTH SIDE—Attractive 2 to 6 rms. Owner management. WA. 2421; MA. 0282.

SUBLEASE $37.50 apt for $25. 711 Piedmont. Phone MA. 2563 or WA. 8221.

Houses for Rent, Furnished 77

ANSLEY PARK—ATTRACTIVELY FURNISHED 7-ROOM HOME, $65; CONVENIENCES. HE. 4127.

976 DREWRY ST., N. E.—Lovely rm., large private bath, every convenience. Reas.

986 DREWRY, N. E.—Modern 6-rm. Convs. Large yard, garage. Near car line.

Houses for Rent, Unfurnished 77-A

1333 JONESBORO RD.—6 RMS., LARGE GARDEN, CHICKEN RUN, OUTHOUSES, LIGHTS, PLUMBING. OPEN SUNDAY AND MONDAY. OWNER, 7 LAKEWOOD TERRACE. MA. 5086.

763 Cumberland Rd. in Morningside; refinished; ready for inspection; 7 rms., 2 baths. HE. 1552-J. Look at this one.

884 Rose Circle, S. W.—6 rms., furn. heat. 672 Brookline, 6 rooms, furnace heat. 290 Georgia Ave., S. E., 6 rms., furn. heat. STOWE. RA. 3474.

2089 Dunwoody St. KIRKWOOD—6-rm. brick, nicely arranged for 2 small families; good condition, near cars, park, school. Call WA. 3937.

$40 987 Barnett, N. E., 5 rooms, modern bungalow. Conv. Samuel Inman school. Sears-Roebuck, Ford plant. HE. 7432-W.

1255 STILLWOOD DR., N. E.—Brick veneer invisible duplex; 12 rooms, furnace heat, $75. WA. 0616 during office hrs.

7-ROOM brick, servant's room, laundry tubs, block Piedmont Park; close to schools and car line. DE. 4844-W.

WA. 2446 4-rm. cottage with acreage; lights; P'tree Hills.

6-RM., BUNGALOW, furnace heat, convenient Chevrolet plant and schools. MA. 0732.

RA. 1042 West End, 6-rm. house, convenient car and schools.

POPLAR CIRCLE—6 RMS. MODERN BUNGALOW; HARDWOOD FLOORS; CONVENIENT. JA. 4318-W.

HE. 7068 8-rm. bungalow, convenient 2 families. Garden, chicken yard. Reas.

1444 SYLVAN ROAD—6-rm. frame, furnace, garage. W. D. Beatie, WA. 2811.

$18 4 RMS., bath, garage, fenced yard. 769 Lowndes, S. W. HE. 4008-J.

132 RUMSON RD., 9 rms., 2 baths, garage. Servant's quarters. RA. 2141 Monday.

DE. 2393-R N. Side, 6 rms. for 1 or 2 families, $25.

SEE a Greyling list first. 10 Ellis. Greyling Realty Corp., WA. 2226.

West End 6-rm. brick; newly decorated; furnace. HE. 2436.

7-ROOM house, 1458 Mozley Place, $35. Phone S. A. Massell, WA. 1697.

GRANT PARK—Ideal duplex house, large lot, cheap. 472 Broyles St. RA. 2994.

6-RM brick, special, 775 Amsterdam Ave. Hallman-Whitten, HE. 4706.

Houses for Rent (Colored) 78

945 PROCTOR—5-rm. brick only $2.250. 364 Wellborn, 6 rms., $25. Owner, WA. 7900.

Office Space for Rent 78A

CUT OFFICE EXPENSE

DESK space, regular office serv.; incl. free phone. Very low wkly. charge. MA. 7106.

LARGE private office; phone, stenographic services; pri. entrance, lavatory, clothes closet; centrally loc. office bldg. WA. 1925.

OFFICES, DESK SPACE, COMPETENT SECRETARIAL SERVICE. 1314 RHODES-HAVERTY BLDG.

OFFICE DESK SPACE: MAIL, PHONE, SEC. SERVICE. 901 WM.-OLIVER BLDG.

OFFICES—$10 mo. up. Hulet-Williams Co., 7 Ivy St., N. E. MAin 8985.

Wanted to Rent 81

NEED more houses to rent, $25 to $50. W. C. TURNER REALTY CO., WA. 1172.

USE CONSTITUTION WANT ADS FOR RESULTS

REAL ESTATE FOR SALE

Brokers in Real Estate

DRAPER-OWENS CO.
519 Grant Bldg. WA. 3657

J. R. NUTTING CO., 1001 Ga. Sav. Bk. Bldg. WA. 0156. Homes and Investments.

ATLANTA TITLE & TRUST CO.
Prror at Auburn. WA. 7001.

A. GRAVES sells houses, lots, income property and farms. 172 Auburn Ave.

RANKIN-WHITTEN CO.—Real estate and rents. 141 Carnegie Way, N.W. WA. 0636.

HAAS, HOWELL & DODD.
Haas-Howell Bldg. WA. 8111.

BURDETT REALTY CO.
116 Candler Bldg. WA. 1011

SHARP & BOYLSTON.
102 Luckie St., N. W. WA. 2930

B. M. GRANT CO.
Realtors. Grant Bldg. WA. 1008.

Farms and Lands for Sale 83

FARM lands, best prices, easy terms. H. S. Drake, 1128 First National Bank Bldg.

Houses for Sale 84

North Side

OFF PEACHTREE

PRACTICALLY new two-story brick home of four bedrooms and two baths; beautifully furnished, paneled living room and sun room. Steam-heated. East front lot. Will consider smaller home. Price $15,500. Has 5½% loan. Phone Mr. Blair today, HEmlock 2228-J, or

ADAMS-CATES CO.
Volunteer Bldg. WAlnut 5477.

Peachtree Road Section

BEAUTIFUL COLONIAL BUNGALOW—White with green blinds, built by owner; designed by well-known architect; large lot; shrubbery, trees, roses; beautiful lighting fixtures; tile bath; built-in features; 18 months old; owner leaving town; real bargain. CH. 1057.

Two Blocks Peachtree Road

NEW, 7-room, 2-bath brick home, on Roxboro road. Priced right for quick sale.

JOHN J. THOMPSON CO.
415 Candler Bldg. Realtors. WA. 3935.

LOOK at 430 Copenhill Ave., N. E., story and half, 8-rm. fr., furnace, good repair. Can be bought at half price. MA. 9865.

$30,000 Ponce DE LEON residence for $18,500, $500 cash, $50 mo. E. L. Harling, WA. 5620.

$6,000 BUYS six houses, rented $90, three vacant lots. Cranshaw, WA. 1511.

AUSTIN AVE.—Six rooms, near schools. Price $3,000; cash $300. WA. 5477.

South Side

2 ACRES, 5-rm. frame, $1,850; $200 cash; balance $20 a mo. O. M. Haire & Son. CA. 1411; night, CA. 1353.

West End

WIDOW IN ANOTHER STATE SAYS SELL
884 ROSE CIRCLE, S. W., 6 rooms, furnace heat, arranged 2 families. Large lot. STOWE, RA. 3474
Exclusive Agent.

East Point

600 N. MAIN—6 rms., sleeping porch; all conveniences; garage; cheap. JA. 1189-J.

Miscellaneous

1078 SHELBY PL., S. E., near Moreland and Confederate Aves., 6 rooms and bath, white wide-board bungalow. Very att. lot, 50x178; garage; priced $3,250, payable $32.50 mo. flat. No loan. Call Mr. Russell, office, WA. 2181; res., HE. 6879-J.

HOMES ON EASY PAYMENTS.
JEFFERSON MORTGAGE CO. WA. 0814.

Investment Properties 84A

BARGAIN for sale immediately to settle an estate, a mortgage of $2,600 on improved close-in property. Particulars write 411 South Lake St., Orlando, Fla.

Lots for Sale 85

BEAUTIFUL wooded lot, East Atlanta, improvements paid. Will sacrifice., WA. 7991.

LENOX PARK Herbert Kaiser, HE. 8571.

Suburban—For Sale 87

IDEAL COUNTRY HOME, 58 acres fertile soil, 25 acres in cultivation, 33 acres in beautiful woods; large spring, branch, creek, lake site, 5-room bungalow, orchard. Thirty-minute drive northeast. Splendid road. Dandy poultry-dairy farm. $2,750; terms. 416 PEACHTREE ARCADE. MAIN 1177.

$750—No loan; small new house; 2½ acres; paved road. WA. 4364. Nights, RA. 8232.

To Exchange Real Estate 88

FOR good clear operating farm, business or Atlanta N. S. residence. Widow offers substantial equity in 4-unit apartment, N. E. At sacrifice. Consideration around $7,500. What have you? Address B-351, Constitution.

Wanted—Real Estate 89

FARM with 5 or 6-room house near Atlanta; give price, location; terms. Address B-357, Constitution.

RENTAL listings given personal attention. Dolvin Realty Co. WA. 3385.

CLASSIFIED DISPLAY

Beauty Aids.

MOLER

Will give you a Marcel—or hair cut — FREE — with any other Student Service between 10 and 12 any day except Friday and Saturday.

Phone Ja. 9323. 48½ Peachtree St. N.

Automotive

PACKARD

The Best Place to Buy a Used Car

1929 Pontiac Coach	$275
1929 Buick Std. Coupe	450
1929 Viking Sedan	450
1929 Chrysler 65 Sedan	295
1928 Buick Std. Coupe	250
1929 Graham 8 Sedan	375
1927 La Salle Coupe	350
1931 Ford Victoria	395
1926 Lincoln Sedan	175
1926 Packard Sedan	95

Others $50 to $2,000

Open Evenings

Atlanta Packard Motors, Inc.
370 Peachtree St., N. E.
JA. 2727

CLASSIFIED DISPLAY

Automotive

Compare These Prices and Remember These Cars Have Been Carefully Good-Will Reconditioned

2—'30 Marquette Sedans	$385
1—'29 Std. Buick Sedan	$385
1—'28 Std. Buick Sport Roadster	$195
1—'25 Std. Buick Sedan	$55
1—'30 Std. Buick Special Sedan	$585
1—'26 Std. Buick Sedan	$79.50
1—'29 Std. Buick Sedan	$295
1—'27 Chrysler Sedan	$57.50
1—'28 Durant Sedan	$47.50
2—'30 Ford Sedans	$265
1—'29 Ford Coupe	$165
1—'30 Nash (Twin Ignition) Sedan	$465
1—'28 Nash Std. Coupe	$165
1—'28 Nash Sport Coupe	$195
2—'29 Oakland Sedans	$285
1—'27 Oakland Sedan	$79.50
1—'31 Oakland Custom Sedan	$835
1—'31 Oakland Coupe	$735
1—'28 Chevrolet 4-Door Sedan	$165
3—'31 Pontiac Coaches	$585
3—'28 Pontiac Coupes	$165
3—'29 Pontiac Coaches	$265
1—'28 Pontiac Sport Roadster	$175
1—'31 Pontiac Custom Sedan	$695
2—'30 Pontiac Coupes	$385

Boomershine Motors, Inc.
425 Spring St., N. W.
JAckson 1921

DAVID ANDERSON DIES AT DAUGHTER'S HOME

David Wesley Anderson, 84, died Monday afternoon at the home of his daughter, Mrs. J. O. Anderson, wife of the assistant treasurer of the state of Georgia, at 536 Ridgecrest road, N. E. He had been ill for two years.

For 25 years a leading merchant in Springfield, Tenn., Mr. Anderson had spent much of his time during the last 14 years in Atlanta, since his retirement. He was born in Kentucky in a town that was named for, and settled by, members of his family.

He was one of the most prominent men in Springfield and the surrounding section and headed the largest merchandise company there for many years. He was a charter member of the Springfield Baptist church and had never severed his connection with it, though he resided here and in Nashville, Tenn., during the latter years of his life.

A proponent of prohibition since his early manhood, Mr. Anderson lived to see saloons abolished and he felt that one of his life ambitions had been realized in the passing of the eighteenth amendment.

In addition to his daughter here, Mr. Anderson is survived by one other daughter, Mrs. G. H. Elliott, of Nashville, and a son, J. S. Anderson, of Flossmoor, Ill.

Funeral services will be held in Springfield at the Baptist church. The body will be taken there today and arrangements will be announced by H. M. Patterson & Son.

FT. BENNING OFFICER HELD AFTER CRASH

Captain John F. Hill, 40, of Fort Benning, was arrested on charges of driving while drunk and possession of liquor as the result of an automobile collision at Third and Juniper streets early Monday night. A negro maid employed by Mrs. S. B. Gaston, 1464 Morningside drive, N. E., was injured when the second car, driven by Mrs. Gaston, was overturned.

Traveling east on Third street, according to police, the army officer's car struck the Gaston machine, which was on Juniper street. Mrs. Gaston was not injured. Officers allege that nearly a quart of whisky was found in the Fort Benning car.

FRIENDLY COUNSEL

BY CAROLINE CHATFIELD

Problems of general interest submitted by readers will be discussed in this column. Correspondence invited. Your name held in confidence. Write Miss Chatfield, care The Atlanta Constitution.

If a man owes a debt that he cannot pay and, therefore, must postpone payment, what does he do? Granting that he is an honest man, he writes or talks to the creditor and tells him frankly that he is embarrassed over his inability to meet his obligations. He tells him that he has had misfortune and disappointment in connection with his own creditors, that his own income has been materially reduced, that his wife is practising rigid economy and that he is watching every penny of expenditure in the hope of getting together the amount that is due. A reasonable creditor understands, sympathizes and accepts the inevitable result of these factors—postponement. Suppose that same man came to his creditor and said "I don't think it best for me to pay you what I owe you. Times are hard. Investment is fraught with danger. If I should pay you this sum now, the chances are that you would lose it. Therefore, it is my best judgment for me to keep the cash and ask you to extend the credit.

That creditor would be rightfully indignant. He would be justified in saying to his debtor: "If you refuse to pay me what you owe me and offer, in lieu of money, excuses which I don't consider valid I shall let you tell them to the court and let the court pass upon their validity." That man would feel free to "sue his debtor at the law and take away his coat" if necessary. He would justly feel that the man had arrogated to himself rights to which he had no claim, and had, thereby, proved himself unwilling to pay his just debts.

If the woman is more eager for marriage than the man, it is a pretty sure sign that she is more in love. If she is willing to take more sacrifices to attain marriage than the man, it is proof positive that she is more in love than he. And if he refuses to allow her to make those sacrifices, which she suggests and on which she insists, she might as well give up, for she's beaten. Probably there are one men so constituted that they are unwilling to accept what a woman offers in the way of financial assistance, even when they are deeply in love. Those are few and far between. In this day of economic independence for women they are fewer and further between. There is no sentimental prejudice against a work wife. There is no set precedent against the practice. So, girls, when the boy friend is so proud that he can't endure to have it said that his wife works, you had better look for another less proud and more honest. You had better look for another less pernickety and more in love.

CAROLINE CHATFIELD.

Culbertson on Contract

Signalling for Slam.

BY ELY CULBERTSON,
World's Champion Player and Greatest Card Analyst

They say that the business of theatrical producton is conducted, on the whole, at a loss; more fortunes are sunk in it than are gained. This may or may not be true. But there is little doubt that more points, in the aggregate, are lost than gained by bidding for Slams. The fatal lure of the Slam bonus continually leads to overbidding on hands where four-odd or five-odd can easily be made, with the result that not only are the coveted Slam points missed, but games, worth hundreds of points in the "invisible" balance sheet, are thrown away.

A Small Slam should not be bid unless there is at least an even chance of making it. This principle is based on the mathematics of the case. If the Declarer of the Slam is not vulnerable and has an even chance of making, say, five-odd or six-odd in spades, he scores 980 points if he makes six-odd (assuming that his game is worth 300) and loses 50 if he makes five-odd. His expectation, in the mathematical sense, is thus 1-2 (980—50) or 465 points. If he declares five-odd only, in the same position, he will score either 500 points or 450, an expectation of 475 points. The gamble for Slam is, therefore, barely worth while. Vulnerable, owing to the Slam bonus being larger in relation to the value of the game, a slightly bigger risk may be taken.

On the other hand, Grand Slam should not be bid unless the odds are at least three to one. This is because one must be pretty certain of one's chances of the Grand Slam bonus to justify imperiling the certain bonus for Small Slam.

Under these circumstances, no Slam should be bid unless definite indications have been given that the cards held warrant the risk. "Slam signals" are intended to warn one's partner that such indications may be looked for.

The recognized "Slam signals" are three:

1—A direct overbid of the opponents' bid suit (in the later stages of bidding).

2—A bid for more than game (obviously futile, except as a Slam invitation).

3—A continuation of the bidding after a game bid has been reached.

As an illustration of this third type of "Slam signal," take the following hand from an international match:

West—Dealer.
North and South vulnerable.

North: ♠ K 4 3 2 ♡ 9 8 5 ◇ Q 10 3 ♣ 6 4 3
West: ♠ Q J ♡ A J ◇ A J 7 6 5 2 ♣ K Q 2
East: ♠ A 8 6 5 ♡ K Q 7 ◇ K 8 4 ♣ A 10 7
South: ♠ 10 9 7 ♡ 10 6 4 3 2 ◇ 9 ♣ J 9 8 5

Mr. Lightner (East) and I (West) bid this hand as follows:

West	North	East	South
1◇	Pass	3NT	Pass
4◇	Pass	6◇	Pass
Pass	Pass		

The "Slam signal" was my bid of four diamonds after a game bid (three no-trump) had been reached. This made it clear to Mr. Lightner that I was sufficiently stronger than my minimum to justify the Slam attempt.

In play, of course, we lost only the Queen of diamonds.

TODAY'S POINTER.

Jump Takeout With Two No-Trump.

This is not a Forcing bid. It denies a biddable suit, but shows about 2 1-2 honor-tricks in all.

Example:

Opening bid is one heart.

½	♠ K 2	½
1½	♡ A Q 3 2	2½
½	◇ Q J 7 6	1
½	♣ Q J 2	½
3 honor-tricks		4½ tricks at hearts

Response is two notrump.

1½	♠ A Q 4	
0	♡ 7 6	
1	◇ A 10 3 2	
0	♣ 7 5 4 3	
2½ honor-tricks		

The Opening Hand, with 3 honor-tricks, will rebid to three no-trump.

(Copyright, 1932, for The Constitution.)

Burgess Children's Stories

EVERYBODY IS HAPPY.

By Thornton W. Burgess.

For lasting happiness you must
In other people put your trust.
—Old Mother ature.

It didn't take Farmer Brown's Boy long to discover that Whitefoot the Wood Mouse had joined Mrs. Whitefoot in the new home under the old coat in a corner of the sugar house. He was anxious to see just where that new home was, for he couldn't imagine where that nest could have been placed, unless it was on the floor beneath the coat, and that didn't seem to him like a very safe place.

"I had forgotten that that old can was here," he muttered. "Mrs. Whitefoot was clever to think of miving into this. Yes, sir, she was clever."

He carefully replaced the coat just as it was and by the time Mrs. Whitefoot returned was at the other end of the sugar house. He noticed that she was carrying some nesting material and a few minutes later saw Whitefoot take some more under the old coat.

"That can is so big that they need a bigger nest," though he. "I'll give them a bit of help."

He got a big handful of cotton waste and pulling it apart scattered it on the floor near the old coat. A few minutes later Mrs. Whitefoot discovered it and it was plain to see that she was excited. She seized a mouthful and carried it back under the coat. Then out came Whitefoot and did the same thing. Then, how those two did work! Back and forth they scurried, carrying that cotton waste home, until at last every particle of it had disappeared.

Often in the evening he would sit close by while they ate, and it didn't take them long to understand that this great giant was a friend and as such not to be feared. So Whitefoot grew bold and actually took a bit of food from a hand held out to him. After that, in a surprisingly short time, he did not hestitate to climb up in the lap of Farmer Brown's Boy. Mrs. Whitefoot was not quite so bold, but at last even she forgot her fears, and allowed Farmer Brown's Boy to gently stroke her as she sat on his knee eating.

So there in the old sugar house in the Green Forest everybody was happy. Never had Whitefoot and Mrs. Whitefoot felt more safe. Never had they had a more comfortable home. Never had they had so many good things all at once to eat. And Farmer Brown's Boy was quite as happy. It was a wonderful feeling to know that these little people of the Green Forest trusted him and had no fear of him. So, evenings when there was no work to do he spent much time playing with these confiding little friends. Yes, there was much happiness in the old sugar house.

(Copyright, 1932, for The Constitution.)

The next story: "Whitefoot Brings Terrible News."

Rousing Reception Given Menuhin In Brilliant Auditorium Recital

For a few minutes after Yehudi Menuhin, 15-year-old wonder violinist, walked out on the stage of the city auditorium Monday evening there was silence—and then began the games of war of the militia on the upper floor of the auditorium, followed by a general clamoring of balcony and dress circle ticket holders for seats where they could hear. The result was that divine playing of a geninus was spoiled for most of the audience during the first half of the program. However, this physical calamity to the program only served to more deeply endear young Menuhin to a vast assemblage of music lovers, for he completely submerged himself in his music, with no show of temper or nerves, and gave an unspeakably wonderful performance of three major works, proving himself the good sport and great musician that he is.

To say that Menuhin is a child prodigy is unfair to his genius. He is a master of his instrument, a sensitive artist with an inconceivable mind, with only 15 years of living to his credit. And withal, he has a simple, unaffected, boyish manner that makes him lovable.

In the "Sonata in G Minor," (Tartini-Kreisler), the first number, he immediately convinced his audience of his musicianly power. The difficult "Devil's Trill" was executed with utmost ease. The second number, Bach's "Sonata in A Minor," for violin alone, presented its difficulties in technique and style which were met with admirable ability. In the "Grave" movement tonal beauty reigned, and in the "Fuga" there was masterly authority. The third number was Bruch's "Concerto in G Minor, Opus 26," which climaxed the first half of his program with the over-powering "Finale" (Allegro energico), the culmination of violin technicalities of tone, boeing, phrasing, nuance, to say nothing of interpretative demands.

After intermission, the drilling ceased and the audience quieted down to enjoy a brilliant group. In "Guitarre," Moszkowski-Sarasate, exquisite harmonics contrasted with scintillating rhythms. "La Ronde des Lutins (The Dance of the Goblins)," Bazzini, sent a thrill through the audience when its unthinkable difficulties were rendered as nothing under the agile fingers of Menuhin's left hand his perfect bow control. Kreisler's "Tambourin Chinois" was captivating, and Hartmann's arrangement of Rimsky-Korsakov's "The Flight of the Bumble Bee" was enthusiastically received. In Tschaikowsky's "Serenade" emotional feeling was revealed. The last number listed on the program was Paganini's "Caprice XXIV," also for violin alone, in which clarity of intonation and fine feeling for every mood were outstanding.

As a demonstration of their enthusiasm and appreciation the audience surged to the foot of the stage before the first encore, and Menuhin reappeared to play not only on the strings of his priceless Stradivarius, but also on the heart strings of his audience with the strains of Schubert's "Ave Maria"—and here and there a handkerchief dried a tear. Two other encores were Bloch's "Nigun," and "Spanish Dance," DeFalla-Kreisler.

Artue Balsam's splendid accompaniments deserves praise that space will not permit.

—MOZELLE HORTON.

"SPEAKEASY MAP" OFFERED FOR USE AT PROHI EXHIBIT

WASHINGTON, March 28.—(UP) An offer to furnish a map showing that the number of drinking places in Washington has more than tripled during prohibition was made tonight to the management of the prohibition fair, to be held here next month.

The prohibition fair was designed as an exhibition of changed conditions under prohibition. Its director, William Rufus Scott, last week refused a suggestion from Senator Tydings, democrat, Maryland, who maintained that a speakeasy should be set up among the fair exhibits to show the transition from the old saloon.

"Prohibition has produced the most sumptuous drinking emporiums ever known in America, and to reproduce one of them would cost a small fortune," Rufus S. Lusk, executive vice commander of the Washington branch of The Crusaders, wet organization, wrote to Scott in supporting Tyding's suggestion.

"But our speakeasy map, with its fascinating array of dots which show where optimistic minions of the law swatted the demon rum during 1931, and its glittering gold stars indicating speakeasies on government property, would provide an exhibit without which no dry fair would be complete.

"Indeed, we would go further. I believe our research and map making department might prepare a special map for your exposition showing the location of the 326 licensed saloons that existed in Washington before prohibition. This map would be hung beside our speakeasy map with its 1,100 speakeasy dots. What a graphic and contrasting picture that would make!"

Farmer Blows Self Up After Love Reversal

WAUSAU, Wis., March 28.—(UP)—Joseph Cherney, a bachelor farmer disappointed in love, blew himself into bits Saturday with a stick of dynamite. Cherney, a World War veteran, wrapped himself and the dynamite in feather ticks and lit the fuse.

STATION L-O-V-E

BY CRAIG CARROLL

CHAPTER XII.

WHAT HAS GONE BEFORE: When Judy Allison had been in Chicago for six months without finding work her father wired her to return to her small-town home. Downcast by her failure, she went to the tea room in her rooming house. Dick Mason, chief radio announcer at WAOA, sat at her table. Impulsively Judy showed Dick her father's telegram. Following Dick's insistence, she reported for a radio tryout the following morning. From all the applicants, she was chosen for the "Beauty Builders'" program. While Judy was talking with Elton Day, writer of script for her programs, Lona Burdette came up and asked why he had thrown her down "for some new kid from the country." Day tells Judy Lona is a trouble-maker. While Judy was rehearsing with Elton, he received a telephone call which greatly disturbed him.

"Dick Mason," Judy said firmly, buckling the garter. "Ah! And if these spring a run on me I'll never get started. Elsie—He's nice!"

"Nice? That's not half. He's elegant. He breaks my heart everytime he looks at me."

"He helped me get a job."

"He never helped anybody else with a thing," said Elsie. "Gee! When ya got, ya get, Judy."

"What?"

"Take a look."

Judy started at herself in the mirror. Plain hair. Well, not too plain. Maybe dark blond, maybe just brown. Only sometimes it had red tints. Chestnut. Eyes. Nose. Mouth. Nothing special. It had never occurred to her that she looked like anything more than a nice girl from a little town. She'd been too busy studying music.

"I don't know about me," she said. But she did. The powder blue dress was right, the shoes were right, the hair was just smooth enough. She turned. "Elsie, I don' tknow where he's taking me, and I don't think I care very much. Even if it's only a chile parlor and a 10-cent movie. I like to listen to him, Elsie. His voice—"

"Yeh," said Elsie, quietly. "Yeh, Judy. I know. Every night I tune in on my little radio, just to hear him talk."

"Judy felt

Atlanta's Champion Yo-Yoer To Be Chosen Next Saturday

With all Atlanta anxiously awaiting the outcome of the yo-yo tournament which will be held by the Atlanta Constitution on next Saturday, every boy and girl yo-yo enthusiast is polishing up his game.

Mothers and fathers are lending expert advice and the judges are looking forward to the keenest kind of competition.

Saturday at Piedmont park will tell the story of who is entitled to be known as Atlanta champion of this fascinating fun bug game which originated centuries ago in the Philippine Islands.

The winners will not only win glory but prizes also—60 of them in all.

To the winner of first prize goes a $100 Philco radio set. This will be installed in the winner's home.

The winner of second place will have the choice of a boy's or girl's bicycle.

Third place will win a boy's or girl's jeweled wrist watch.

Coaster wagons, boxing gloves, roller skates and other articles will make up the rest of the list of 60 awards.

No wonder every boy and girl yoyoer in Atlanta has cancelled every other engagement so as to be ready to enter the yo-yo contest at Piedmont park next Saturday.

No wonder strings whirr and tops hum!

It will be one of the biggest gatherings of this kind ever seen at a contest in Atlanta, and the performers will be followed by a large gallery of grown-ups.

Amby Subia, world's champion yoyoer, will be on hand to help choose the winner and will put on his famous whirlwind yo-yo exhibition which will be worth seeing by itself.

All Atlanta is invited to see the tournament at Piedmont park next Saturday. It will begin promptly at 1 o'clock in the afternoon.

Foster Fund Wrestling Card Will Be Presented Tonight

Having successfully hurdled all legal obstacles for use of the city auditorium tonight, Eddie Hanlon Monday night announced that tickets for the big benefit wrestling card to be staged there will go on sale today. Tickets to the match may be obtained from the captain's office at police headquarters, from patrolman or from the Five Points Cigar Company at Five Points, it was announced.

After operating expenses for the wrestling matches have been paid, all receipts will be turned over to The Constitution's Courage Fund, to go to the widow and two young children of Detective Frank C. (Red) Foster, who was killed about two weeks ago in a gun duel with five negro bandits.

Hanlon, well known himself as a former fighter and as a promoter of boxing and wrestling exhibitions, Monday night said that notwithstanding efforts made to prevent the Foster benefit card from being staged, everything is in readiness for the match tonight between big Jack Sherry and John Grandovich, who will tussle for two hours, and Len Macaluso and Eddie Elzea in a one-hour match, preceded by a 15-minute preliminary to "open the show."

The police band will be on hand, Hanlon said, to liven things up a bit, and everything will be arranged for the entertainment of those who wish to see a good wrestling bout and at the same time add to the Courage Fund for the Foster family, being sponsored by The Constitution.

Contributions made to the fund Monday brought the total thus far raised by The Constitution to $610.55. Clarke Donaldson and employes of the city construction department sent in their donations of $38.55, while the B. O. Johnston Furniture Company donated $2.

The way for use of the auditorium tonight was paved Monday in Judge Virlyn B. Moore's division of superior court, when L. C. Warren, manager for Hanlon, was successful in persuading the court to deny a petition for injunction sought by Henry Weber, wrestling promoter. Weber was seeking to enjoin the city of Atlanta and the auditorium committee of city council from allowing Hanlon and Warren to stage the Foster benefit match tonight, claiming that he (Weber) had contracted for use of the auditorium on this date. Councilman John A. White, chairman of the committee, and Walker T. Lee, auditorium custodian, testified that under rules adopted by the committee recently, anyone engaging the hall first was required to deposit $30, a third of the fee required. Warren, they testified, had made such a deposit, but Weber had failed to do so. The court's decision was in favor of the Hanlon group, and the wrestling benefit match will be staged as scheduled.

Under the arrangements, five per cent of gross proceeds will go to the boxing commission; another five per cent to the American Legion, and 45 per cent to the wrestlers. The remaining 45 per cent of gate receipts will be given to The Constitution's Courage Fund for the Foster family.

A finance committee composed of Captain Jack Malcom, Lieutenant L. J. Carroll and Lieutenant Bill Mashburn will supervise the handling of all funds, Hanlon announced. "Doc" Lankford will serve as referee.

MRS. TOM S. PERRY DIES IN CROWLEY, LA.

Mrs. Tom S. Perry, formerly of Hapeville, died Monday in Crowley, La., after a short illness. The body will arrive here this morning and funeral services will be held at the Hapeville First Baptist church at 3 o'clock this afternoon. Dr. B. J. W. Graham and the Rev. Z. E. Brown will officiate and interment will be in the College Park cemetery.

Mrs. Perry was formerly Miss Gladys Kirkland, member of a widely known Hapeville family. She had resided in Crowley for several years. She is survived by her husband; an infant son; a sister, Mrs. J. W. Hall, of Hapeville, and a brother, W. C. Kirkland, also of Hapeville. Brandon, Bishop & Co. in charge.

FORMER MAYOR GIVEN PRISON TERM FOR VICE

DETROIT, March 28.—(AP)—Rudolph G. Tenerowicz, who resigned last week as mayor of Hamtramck, Detroit suburb, and three others, two of them former city officials, today were sentenced to three and one-half years in prison following conviction 10 days ago on charges of conspiracy to protect vice.

William Cohen, Hamtramck city attorney, who was indicted with the others, did not demand a jury trial and was acquitted by Judge Homer Ferguson.

Does it HURT THERE?

Have you Callouses, Cramped Toes or burning sensation at the ball of the foot?

SEE DR. HUDSON

and get Relief and Correction from this or any other Foot Trouble at our store.

FREE FOOT TEST

Including Pedo-graph Prints, Analysis and Demonstration of relief—without charge. See Dr. Hudson, Foot Comfort Expert and Chiropodist, representative of Dr. Wm. M. Scholl, International Foot Specialist.

DR. HUDSON AND LAW

110 PEACHTREE ARCADE **FOOT Health SHOPPE** 110 PEACHTREE ARCADE

BUSINESS STATIONERY

STEEL ENGRAVED

LETTERHEADS CARDS ANNOUNCEMENTS

J. P. STEVENS ENGRAVING CO.

45 PRYOR PLACE, N. E. WA 6870 103 PEACHTREE ST.

BANKRUPTCY SALE

Pursuant to an order of the Honorable Harry Dodd, Referee in Bankruptcy, the Trustee will offer for sale to the highest bidder for cash, subject to confirmation of Court, at 10 A. M. on Friday, April 1, at 325 Grant Building, Atlanta, the following assets of Bryan Electric Company, bankrupt, inventoried as follows:

Store Fixtures	$ 475.00	Electric Motors	815.25
Office Fixtures	781.75	Merchandise and Equipment	2,436.62
Machinery	312.50	Three Trucks	75.00
		Open Accounts	22,113.02

Property may be seen at 58 Edgewood Ave., N. E., at any time before the sale. For further information see the undersigned.

BENTON E. GAINES,
Attorney for Receiver,
614 Chamber of Commerce Bldg.
WA. 9410.

J. LON DUCKWORTH, Receiver,
304 Grant Building. WA. 4617.

MERRY-GO-ROUND

REG. U. S. PAT. OFF.

CORNER JUNIPER AND PONCE DE LEON

EXCEPT SATURDAYS, SUNDAYS AND HOLIDAYS

ANY CAR WASHED AND VACUUMED

SPECIAL THIS WEEK **75c**

Brakes Adjusted Any Car **50c**

LUMBER For Repairs and Building

Fix up your home for spring. Mend the steps, paint the porch floor, patch the roof. Everything to build with—brick, cement, paint, glass, roofing. Any quantity—delivered.

Campbell Coal Co.

JA. 5000 240 Marietta, N. W.

GOV. HORTON REBUKES PROTESTING STUDENTS

NASHVILLE, Tenn., March 28.—(AP)—Eastern college students, aggrieved by alleged mistreatment at the hands of Tennessee law officers, laid their complaints before Governor Henry H. Horton today, but instead of sympathy received advice on how to comport themselves.

"We welcome people to our parks and public places, but we don't want a lot of bolshevists, communists or anarchists interfering with the dignity of Tennessee," the executive bluntly told the six representatives of the college group that had been expelled from the coal mining district of Kentucky and claimed they were subjected to further "indignities" across the border in Tennessee.

"I deny that we were guided by communists or that there was any communistic influence over our group," said Rob Hall, of Columbia University, spokesman for the six, who, with the entire group of the national college committee, had attempted to see Governor Horton at the executive mansion shortly after dawn, but had been sent away.

Hall reiterated this statement to newspapermen as the delegation went to the attorney-general's office to leave a copy of their protest, which "insisted" that immediate ouster proceedings be started against Deputy Sheriff Robinson, of Claiborne county, accused by the students of "brutally assaulting" one of their number. Sheriff Frank Riley also was accused of forcing the group to make a non-stop trip through Claiborne county.

While the students stood around the governor's desk, Hall read the sharp complaint against what they termed violation of their constitutional rights and personal assault.

"Is that all you have to say?" asked the governor. Advised that it was, Governor Horton began a cross-examination. Told the students had sought to make a study of economic and sociological conditions in the mine fields, he asked who invited them.

"We were not invited," Hall replied, and the governor interpreted this to mean they were "uninvited guests." Hall declared, however, they did not come as "guests" at all.

Horton said if the students were "deeply interested" in studying conditions in the mine district, then the proper thing to do was to ask permission to go into the mines, and he believed if their purpose was legitimate they would be admitted. However, he added, if their purpose was to "stir up strife, you would not be allowed to go," and the proper procedure for the students then was to "go home." They had no right on private property without permission, he explained.

MAN AND FIVE WOMEN RELEASED AT PINEVILLE

PINEVILLE, Ky., March 28.—(AP) Six persons, five of them women, from New York and Philadelphia, who have been held in Bell and Harlan county jails on charges of criminal syndicalism since January 4, were ordered released on appearance bonds of $5,000 each this morning, it was said by W. J. Stone, attorney for the defendants.

GREAT BRITAIN TO PAY PART OF HUGE LOAN

NEW YORK, March 28.—(AP)—Announcement was made today that the British treasury would repay tomorrow $30,000,000 of the $200,000,000 credit obtained last summer from an American banking syndicate headed by J. P. Morgan & Co.

Great Britain recently made a payment of $150,000,000 on this account, so that only $20,000,000 will remain outstanding. The credit was obtained for support of the pound sterling.

LONDON-TO-CAPETOWN SPEED RECORD SET

CAPE TOWN, Union of South Africa, March 28.—(AP)—J. A. Mollison, young Australian aviator, arrived here tonight from London over a new air route along the western coast of Africa, covering the 6,000 miles in less than five days.

The previous record for the distance was 5 1-2 days. Peggy Salaman and Gordon Store made that mark flying along the older route down the east coast.

Fire Calls

The following alarms were reported by the fire department Monday:

8:11 A. M.—53 Boulevard, N. E., residence. Carelessness with hot ashes. Considerable damage.

8:42 A. M.—376 Simpson street, N. W., residence. Sparks on roof. Slight damage.

9:52 A. M.—323 Piedmont avenue, N. E., store. Defective flue. Small damage.

10:59 A. M.—556 Tenth street, vacant house. Sparks on roof. Slight damage.

11:54 A. M.—481 West Petchtree street, car. No damage.

12:53 P. M.—555 Marietta street, trash burning. 557 Marietta street, warehouse. Sparks from trash. Damage slight.

1:05 P. M.—1246 Oak Grove avenue, S. E., residence. Overheated gas stove. Considerabel damage.

4:40 P. M.—949 Marietta street, grass. No damage.

5:36 P. M.—Rear 1954 Mozeley place, woods. No damage.

6:17 P. M.—788 Wheeler street, N. W., residence. Sparks from chimney. Damage small.

Medicine Co. Makes Remarkable Record

Atlanta, Ga.—Almost every line of business has suffered more or less on account of the depression. The manufacturers of Sargon Soft Mass Pills have made a record they may well be proud of. Although Sargon Soft Mass Pills were first placed on the market about three years ago, over 135,000,000 of these Pills have been sold and their fame has spread to many foreign countries. They not only enjoy a tremendous popularity throughout America, but they are also in large demand in Canada, the Philippine Islands, Hawaii, Alaska, Porto Rico and other foreign countries. At all Jacobs stores.—(adv.)

PRIVATE LOANS

On Diamonds, Watches and Jewelry

W. M. LEWIS & CO.

4TH FLOOR PETERS BLDG.

GLOVES, COTTON, U. S. MARINE CORPS, QUARTERMASTER'S DEPARTMENT, WASHINGTON, D. C. SEALED PROPOSALS in duplicate will be received by the Depot Quartermaster, U. S. Marine Corps, 1100 South Broad Street, Philadelphia, Pa., until 11:00 a. m., 20 April, 1932, and then be publicly opened for furnishing 48,000 pairs gloves, cotton. Proposal blanks and other information may be obtained upon application to this office and the Depot Quartermaster, U. S. Marine Corps, Philadelphia, Pa. Hugh Matthews, Brigadier General, The Quartermaster. Schedule No. 737.

TRUSTEE'S SALE.

By virtue of the order of the Honorable Harry Dodd, Referee in Bankruptcy, I will sell to the highest and best bidder for cash, free of all liens, all of the assets of the estate of Bohler and Shackleford, Inc., Bankrupt, which estate consists of automobile repair equipment and machinery and parts, together with merchandise and supplies, together with furniture and fixtures and accounts receivable, the accounts receivable being shown upon schedules filed by the bankrupt, and the other assets of the bankrupt are as shown by inventory of such assets, which inventory has been filed in said case.

Said sale will be conducted at the office of the Honorable Harry Dodd., Referee, 325 Grant Building, Atlanta, Georgia, on the 2nd day of April, 1932, at 10 o'clock A. M.

WELBORN B. CODY, Trustee,
701 Hurt Building.

JOHN P. STEWART,
Attorney for Trustee.

NORMAN COLE, EXPERT IN ADVERTISING, DIES

Norman Cole, a member of the staff of the Harvey-Massengale Advertising Agency, and one of the best known advertising and merchandising experts in the south, died suddenly Sunday night at his residence, 729 Ponce de Leon court.

Funeral services will be held Tuesday afternoon at 2:30 o'clock at the chapel of Awtrey & Lowndes. Interment will take place at West View cemetery.

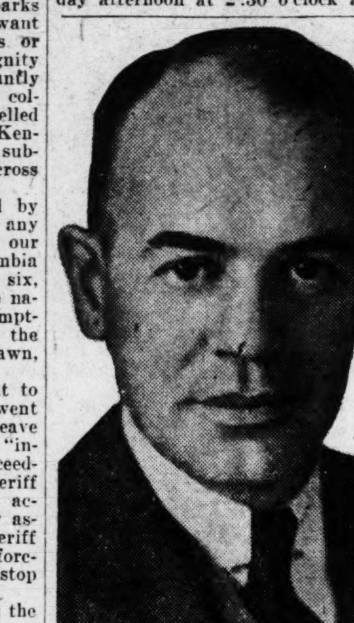

NORMAN COLE.

Apparently in good health, Mr. Cole dined as usual with his family Sunday night. When at 9:30 o'clock Mrs. Cole went to his room she found him dead. Death apparently had resulted from a heart attack.

Mr. Cole's death at the early age of 43 came as a shock to his friends and acquaintances in the advertising field. Born in Elmira, N. Y., and educated in Albany, he came to Atlanta 12 years ago from Akron, joining the Massengale Advertising Agency as director of the plan and marketing department. At the time of his death he was account executive and merchandise counselor for the Harvey-Massengale Agency.

He was an expert in textile marketing and advertising, and was rated as one of the leading authorities in this field in the south.

He is survived by his wife and two children, Norman Cole Jr. and Marcia Cole, and a brother, Lester W. Cole, of Jackson Heights, L. I.

Peggy Lee Patterns

DAINTY DANCE SET.
Pattern No. 164-A.

This dainty fitted dance set, illustrated in 164-A is too irresistible for words. The fitted yoke top maintains the soft unbroken line of the new silhouette and the form-fitting brassiere achieves the youthful uplift effect.

You will notice that the panties are daintily edged with lace. Side openings give the necessary freedom of movement. While the shoulder straps have been cut so as not to slip from position. This model is quite lovely when made of crepe in the new tearose shade, also charming in flesh color satin. Designed in sizes 14, 16, 36, 38, 40 and 42. Size 16 requires 2 yards of 36-inch material or 1 7-8 yards of 39-inch material.

All you have to do to obtain a pattern of one of these attractive models is to send 15 cents in coins or stamps.

Kindly be sure to write very plainly on each pattern ordered your name and address and size.

New Fashion Magazine, chock full of the latest Paris style news, together with color supplement, can now be had at 15 cents.

Address orders to Peggy Lee Pattern Department, care The Constitution, Atlanta, Ga.

$50 REWARD

For Hoyt Adams, wanted for burglary. Description: White, age 25-30 years, height 5 feet, 8 or 10 inches; weight about 140 or 150 lbs.; clean shaven.

$50 Reward for George Summeour, wanted for murder. Description: Dark ginger cake color; age about 20 years; height 5 feet, 6 or 8 inches; weight about 120 or 130 lbs.; left with overalls on. These rewards will be paid by J. M. Riley, Sheriff of Walton county, Monroe, Ga.

JA. 1268—FREE KINDLING

CITY COAL CO.

1 TON $5.00 TO $6.25
½ TON $3.00 TO $3.25

NOTICE TO BIDDERS.

Sealed bids for the privilege of operating refreshment concessions at Jas. L. Key and Piedmont Park Golf Courses will be received by the Purchasing Agent of the City of Atlanta until 12 o'clock noon, April 16, 1932.

Bidders may bid for these parks seperately or jointly, for a period of two years. Certified check made payable to the City of Atlanta, for 5% of the bid must accompany the bid and no bid will be considered without the certified check.

Form of contract and bond on file in the office of the General Manager of Parks, City Hall. Bidders are notified to sign their names with the names of all parties joining in bids.

The Park Committee of Council reserves the right to accept both bids as a whole or separately or to reject any and all bids and to waive technicalities and readvertise.

L. A. WALKER,
Pur. Agt., 401 City Hall.

Cross Sections of Life In Gate City of South

John Partee, 52, a DeKalb county farmer, was sentenced Monday to three months on the chain gang by Judge Frank Guess, in Decatur city court, following Partee's conviction of beating his 81-year-old wife. Partee was arrested at Suwanee, Ga., last week and brought back to Decatur for trial. He testified he and his wife were married six years ago.

Yaarab Temple of the Shrine will give a benefit scrip dance from 9 to 12 o'clock Thursday night, March 31, at the Shrine mosque. Albert L. Dunn, master of ceremonies, announced Monday. One of the best orchestras in the city will play for the dancers, Mr. Dunn said. Admission will be $1 each for men and ladies will be admitted free of charge.

Charles F. Carman, secretary of the Sixth Ward Improvement Club, Monday announced he will be a candidate to succeed Alderman L. O. Moseley in the event the latter resigns. Carman lives in the same house in which he was born 32 years ago.

Mayor James L. Key Monday completed sending out 600 letters of thanks to persons throughout the United States, who congratulated him on successfully weathering the recall election to which he was subjected March 15.

Archie F. White, seriously wounded last Tuesday after a holdup of a downtown Rogers store, in which White was alleged to have been the robber, was reported somewhat improved at Grady hospital Monday afternoon. White, shot in the head by a store superintendent subsequent to the robbery, was blinded. Physicians, however, say he probably will regain his sight.

James Stevens, of a Humphries street address, was charged with violating the state prohibition law, following his arrest by detectives after they had found an automobile laden with 160 gallons of corn whisky on Parkway drive Monday morning. The investigation of the car was made on receipt of an anonymous "tip" received by police.

S. Shartal, who operates a grocery at 427 Magnolia street, S. W., was held up and robbed of $120 a few minutes after he had opened his store Monday morning, according to reports made by the grocer to police. Two robbers compelled him to hand over the money, Shartal said, then fled in an automobile.

Attorney-General George M. Napier Monday received from J. W. Hamilton, of St. Paul, Minn., a chart compiled by Dr. George W. Davis, of Macalester College, St. Paul, tracing present-day liberties to the Magna Charta. Napier said that he would turn over the information, intended for observance of Magna Charta Day June 15, to the state department of education.

Systematic bovine tuberculosis eradication work began Monday in Butts and Monroe counties under the direction of Dr. J. M. Sutton, state veterinarian, who is also superintending similar work in Meriwether, Newton and Walton counties. The program has been completed in more than 50 counties.

Governor Richard B. Russell Jr. Monday accepted the invitation of Hal M. Stanley, secretary of the Georgia Press Association, to be the honor guest of the association at Lakemont April 30, when "Press Haven" opens for the season.

Memorial services for George H. Fauss, former president of Atlanta Laundries, Inc., and former member of the Laundry Association of the Carolinas, Georgia and Florida were held at the annual convention of the association at Miami Beach, Fla., Monday. Mr. Fauss, one of the pioneer laundry executives of Atlanta, died last year.

Julius T. McMillan, director of the Oriental band of Yaarab Temple, Monday asked The Constitution to state that he believed the headlines over the story carried Monday morning about a $30,000 alienation suit filed against him were misleading. He stated that there is more than one Shrine band here and that the story referred to him alone and not to any other Yaarab band director. The story stated that Mr. McMillan was director of the oriental band, but the headlines did not.

Church of Our Saviour held a confirmation service at 8 o'clock Monday night at which a large class was presented to the Right Rev. H. J. Mikell, bishop of the Episcopal diocese of Atlanta, by the rector, Rev. Woolsey E. Couch.

Dr. Allan W. Rowe, director of research at the Evans Memorial hospital, Boston, Mass., will arrive in Atlanta this morning and remain for three days as guest of the Good Samaritan clinic, it was announced Monday by Dr. J. K. Fancher, assistant medical director of the clinic. Dr. Rowe is one of the most distinguished physicians in the east.

Regional B. Y. P. U. conference, attended by young people in Baptist churches all over northwest Georgia, will be held at Dalton Tuesday, April 5, it was announced Monday by Edwin S. Preston, Atlanta B. Y. P. U. secretary. Speakers and youth leaders from all over Georgia are on the program for the Dalton meeting, which is one of 12 conferences scheduled during the spring.

Harry McKeen, well-known speaker, will be guest of honor and deliver the principal address at the weekly meeting of the Lions' Club at 12:30 o'clock today at the Henry Grady hotel. Miss Blanche Spinks, Jack Marcus and Dave Lashner, WJTL entertainers, will present a program of music and songs during the luncheon.

Richard A. Chappell, federal probation officer for the northern district of Georgia, spoke before the Pre-Legal Club of Emory University at 7:30 o'clock Monday night. His subject was "Probation Work in Georgia From a Federal Viewpoint."

Two courts in addition to the regular federal district court were in progress at the federal building Monday as Judge W. J. Tilson, of New York, heard a customs case on antiques and Judge William H. Barrett, of Augusta, heard several motions for Judge E. Marvin Underwood, who was busy with the case of the Norfolk & Western railroad, charged with violating the Elkins act.

Federal grand jury Monday returned 12 true bills and one no-bill when it resumed its March term session at the postoffice building. Ten of the indictments charged liquor violations and two charged counterfeiting. The jury will meet again this morning.

Clyde L. King, prominent manufacturer, charged with income tax evasion, is slated to go on trial in federal district court here this morning. District Attorney Clint W. Hager will prosecute the case and Judge William H. Barrett, of Augusta, will sit on the case, as Judge E. Marvin Underwood has disqualified himself.

Superior court judges Monday set aside an order of February 29, revoking the commission of C. D. McCorkle as court commissioner. With the reinstatement of McCorkle he will continue to take court testimony as he has in the past. The rescinding order was signed by all judges of the superior court.

Judge John D. Humphries in Fulton superior court Monday granted more time to G. M. Saunders, New York broker, convicted of violating the state stock laws, in which to report for the beginning of his sentence. He allowed Saunders until Wednesday, due to the fact that he is ill abed, it was stated.

William Patterson, 10-year-old son of Mrs. Susie Patterson, entered suit Monday through his mother in Fulton superior court against R. B. Green and John R. Wilson, owners of an apartment house at 147 Ashby street. The suit asks for $25,000 damages, alleging that the child lost his hand when playing with explosives which were stored beneath the apartment house on January 17. The suit was filed by Ben C. Williford, attorney.

Edward B. Zeigler, assistant federal probation officer here, returned to Atlanta Monday after a week spent in Washington studying federal probation methods in the national capital.

Naval recruiting headquarters here announced Monday the acceptance of nine recruits from this recruiting area. They are R. D. Brinkley, of Faceville; W. D. Hall, Ocilla; H. F. Wyman, Fort McPherson; J. O. McCullough, Rome; J. O. Mitchell, Savannah; H. L. Akins, Savannah; J. D. Young Jr., Waycross; H. L. Allen, East Point, and W. W. Stallings, Junction City.

Dr. E. J. Forrester, of Sparta, Monday was named member of the research staff for the national survey of school finances, according to an announcement by Dr. A. Cooper, United States commissioner of education. Dr. Forrester served for many years on the Georgia board of education.

Debate between Emory University and Western Reserve University, of Cleveland, Ohio, will be held at the Emory University auditorium at 8 o'clock tonight. The subject will be: "Resolved, That the United States should adopt some form of socialism," with a speaker from both universities representing each side. Willie Spann, of Emory, will speak for socialism, and David Potter, of Emory, will argue against it.

Mrs. Robert Gunn, of Union Point, who is visiting relatives at 121 Fifth street, N. E., reported to police Monday night that purse snatchers robbed her of her pocketbook containing about $7 in cash and a few pieces of jewelry. The robbery occurred on Fifth street, near Peachtree, early Monday night.

Major Homer Watkins, lieutenant governor, Georgia district, Civitan International, will be speaker at the luncheon meeting of the Civitan Club of Atlanta, to be held at 12:30 o'clock today at the Atlanta Athletic Club. Members are invited to bring a guest to the meeting.

Parish Players of Epiphany Friday evening will present "The Crow" as its first play of the year. The play will be staged at 8 o'clock in the auditorium of the Moreland school auditorium. Twelve members of the Parish Players are in the cast of the play.

Enlistments in the army through the Atlanta recruiting office during the week just past were James P. Newcomb, Wilder, Tenn.; Clyde A. Dennard, Unadilla, Ga.; Willie A. Faircloth, Cadwell, Ga.; James D. Ward, Scranton, S. C.; Grady Ross, Boaz, Ala.; John C. McDaniel, Macon; Ralph L. Nelson, Forest, Miss., and Charlie C. Hood, Lindale, Ga.

TODAY AND TOMORROW

White Oak Half Soles......50c
50c Rubber Heels..........25c
Ladies' Heels.............15c

REMEMBER. WE GUARANTEE EVERY JOB WE DO. GIVE US A TRIAL.

16 WALTON ST.
OPPOSITE GEORGE MUSE

COAL--COAL

NUT and SLACK Ton Delivered $2.50

GEORGIA COAL CO.

MAin 3181

Mortuary

JOHN J. FELTON.

Final rites will be held at 10:30 o'clock Wednesday morning at the Church of the Immaculate Conception for John J. Felton, 89, of 1 Leslie street, N. E., who died Sunday at the residence. The Rev. Father Henry Phillips will officiate, and interment will be in Greenwood cemetery. Mr. Felton, who had resided here more than a half a century, is survived by 40 descendants, including his wife, three sons and four daughters.

CHARLES A. SMITH.

Final tribute was paid Charles A. Smith, former Atlantan and drug company official, Monday afternoon at Spring Hill. Dr. Ryland Knight, pastor of the Second Baptist church, officiated, and interment was in West View cemetery, with the Piedmont lodge, No. 447, F. & A. M., in charge at the grave. Mr. Smith, who for the past six years had lived in Washington, D. C., died there Saturday of a stroke of paralysis. He was formerly manager of the Jacobs drugstores here.

JAMES HENLY NORTON.

Services for James Henly Norton, 9 years old, son of Mrs. Mina Norton, of 213 Center street, East Point, who died as the result of injuries he received Saturday when struck by an automobile, were held Monday afternoon at the East Point First Baptist church. The Rev. W. A. Duncan and the Rev. M. D. Collins officiated, and interment was in the College Park cemetery.

MRS. MIRANDA CRISP.

Rites for Mrs. Miranda Crisp, 46, who died suddenly Sunday at an Atlanta hospital, will be held at 10 o'clock this morning at the residence, 346 Whitehall street. The Rev. R. C. Huston will officiate, and interment will be in the Lawrenceville (Ga.) cemetery. Mrs. Crisp was taken suddenly ill at her home Sunday afternoon and was carried to the hospital, where she died within a few hours. Sam Greenberg & Company in charge.

MRS. A. J. PLUMLEY.

Rites for Mrs. A. J. Plumley, 46, who died Sunday at her home in Egan, will be held in Ellijay, where the body will be taken this morning at 6:30 o'clock. Interment will be in the Ellijay cemetery. Mrs. Plumley is survived by her husband, seven sons and a brother and two sisters.

MRS. JULIA R. NEWMAN.

Mrs. Julia R. Newman, 56, of 136 Hollywood road, died Monday morning at her home. Last services will be held this morning at the residence, with the Rev. T. R. Swatman officiating. Burial will be in the Salem cemetery, near Rome. She is survived by a son, William D. Newman; four daughters, Mrs. Ida Wood, of Atlanta; Mrs. J. M. Rice, of Cartersville; Mrs. F. G. Garrison, of Oklahoma, and Mrs. G. A. Wood, of Anniston, Ala., and one brother, B. E. Kerce, of Rome.

FRED A. DAVIS.

The funeral of Fred A. Davis, 38, of 362 Pryor street, who died Saturday night at a local hospital, will be held at 2 o'clock this afternoon at the Peachtree chapel of Brandon, Bond & Condon, with the Rev. Lawrence A. Davis officiating. Interment will be in Roseland cemetery.

EARL THOMAS.

Earl Thomas, 7-year-old son of Mr. and Mrs. George Thomas, of 409 West Washington street, East Point, died Monday morning at a local hospital. Funeral services will be held at 2:30 o'clock this afternoon at the East Point First Baptist church, with the Rev. W. A. Duncan officiating. Interment will be in the Antioch cemetery, in Fairburn. Besides his parents, he is survived by two brothers, Roy and William Thomas; a sister, Louise Thomas, and his grandparents, Mr. and Mrs. C. A. Thomas, of Fairburn.

OWEN H. DONALD.

Owen H. Donald, 56, of 524 Capitol avenue, died Monday morning at the residence. He is survived by his wife; five sons, J. A., O. M., M. H., C. L. and Walter Donald; a daughter, Mrs. P. E. Elliott; a brother, Glenn Donald, and a sister, Mrs. Jerome Henson, all of Atlanta. Funeral arrangements will be announced by J. Austin Dillon.

In Memoriam.

In remembrance of Marion Earl Johnson, who died two years ago, March 29, 1930, at 13 months old. Gone but not forgotten.
MRS. HARRY C. JOHNSON (Mother),
MR. AND MRS. EARL WILLIAMS,
GRANDMOTHER AND GRANDFATHER
AND FAMILY.

Funeral Notices

THOMAS—The friends and relatives of Earl Thomas, Mr. and Mrs. George A. Thomas, Roy Thomas, William Thomas and Mr. and Mrs. C. A. Thomas are invited to attend the funeral of Earl Thomas this (Tuesday) afternoon at 2:30 o'clock from the First Baptist church, East Point. Rev. W. A. Duncan will officiate. Interment Antioch cemetery. Pallbearers selected will please assemble at the residence, 409 W. Washington street, at 2 o'clock. Howard L. Carmichael.

MILAM—The friends and relatives of Mr. and Mrs. Herbert M. Milam, Mr. Eugene Weldon Mitchell, San Pedro, Cal., and Miss Nena Mitchell, San Pedro, Cal., are invited to attend the funeral of Mrs. Herbert M. Milam this (Tuesday) afternoon, March 29, 1932, at 2 o'clock at Spring Hill. Dr. J. S. Jenkins will officiate. Interment, West View cemetery. The following gentlemen will serve as pallbearers and please meet at Spring Hill at 1:45 o'clock: Dr. Willis E. Ragan, Mr. John M. McCullough Sr., Dr. A. E. Wheeler, Mr. John M. McCullough Jr., Mr. Gordon F. Mitchell, Mr. Jas. H. Franklin Jr., and Mr. Charles LaFontaine. H. M. Patterson & Son.

Lots in Beautiful West View
$150.00 and Up
Reasonable Terms
Visitors Always Welcome
West View Cemetery Association
45 Walton Street WAlnut 0100

Albert Howell • • Arthur Heyman • • Mark Bolding

HOWELL, HEYMAN AND BOLDING

Hugh Howell • • Herman Heyman • • W. P. Bloodworth

LAWYERS

506 TO 520 CONNALLY BLDG. ATLANTA, GA.

PLOT TO ABDUCT BISHOP REVEALED

SAN FRANCISCO, March 28.—(AP) An alleged plot to abduct or assassinate Archbishop Francisco Orozoco y Jimenez, of Mexico, at a Catholic mission where he was a guest here caused the prelate to move to more secure quarters under guard today.

A request by the Rev. Edward J. Whelan, president of San Francisco University, for a police guard about the Catholic dominican fathers' priory disclosed the alleged plot. The archbishop moved from the priory to a Carmelite mission.

Father Whelan said he had heard of the plot from a Spanish-speaking priest, who in turn had been warned by a Mexican parishioner. The latter was said to have overheard the plot being discussed in a store operated by Mario and Pedro Marquez, who came here from Mexico two years ago.

Lillian Mae Patterns

2229

A WELL-DRESSED YOUNGSTER.
Pattern No. 2229.

Clever in its simplicity and piquant in its details, this adorable little frock with matching bloomers. And it is so easy to make, too. Your small daughter will love it in a gaylyprinted cotton, in linen or rayon. The edges are bound with contrasting tape, an easy and effective method of finishing. There are long sleeves with the pattern.

Pattern No. 2229 is obtainable only in sizes 2, 4, 6, 8, 10. Size 4 requires 2 1-2 yards of 36-inch fabric.

Send 15 cents in coins or stamps (coins preferred), for each pattern. Write plainly your name, address and style number. Be sure to state size wanted.

Send for our current fashion catalog. This beautiful, colorful book offers 32 pages of chic, authentic Lillian Mae styles for adults and children. The newest frocks for afternoon, evening and sports wear, exquisite lingerie, attractive house dresses and adorable kiddie models are featured—all personally chosen by Lillian Mae and all fashionable, practical, easy and inexpensive to make. Price of catalog, 15 cents.

Address all mail and orders to Lillian Mae Pattern Department, care The Constitution, Atlanta, Ga.

Funeral Notices

PLUMLEY—The remains of Mrs. A. J. Plumley were carried to Ellijay, Ga., this (Tuesday) morning at 7 o'clock via L. & N. R. R. for funeral and interment. Brandon-Bishop Co.

DAVIS—Funeral services for Mr. Fred A. Davis will be held this (Tuesday) afternoon at 2 o'clock at Peachtree Chapel, 860 Peachtree street, N. E., at Seventh street. Rev. Lawrence A. Davis will officiate. Interment Roseland cemetery. Brandon-Bond-Condon.

ANDERSON—Died, Mr. David Wesley Anderson, at the residence of his daughter, Mrs. J. O. Anderson, 536 Ridgecrest road, March 28, 1932. He is also survived by his daughter, Mrs. G. H. Elliott, Nashville, Tenn.; son, Mr. Joe S. Anderson, Flossmoor, Ill., and brother, Mr. C. G. Anderson, Anniston, Ala. Funeral arrangements will be announced later. H. M. Patterson & Son.

COLE—The friends of Mr. and Mrs. Norman Cole Sr., Norman Cole Jr., Marcia Cole and Mr. and Mrs. Lester W. Cole, of Jackson Heights, L. I., are invited to attend the funeral of Mr. Norman Cole Sr., 2:30 o'clock this (Tuesday) afternoon, from the chapel of Awtry & Lowndes. Rev. John Moore Walker will officiate. The following gentlemen are requested to serve as pallbearers and please assemble at the chapel: Messrs. Lee Lindsley, J. H. Stokes, W. R. Massengale, Russell Grau, Arthur Swanson and Roscoe Carhart. Interment West View cemetery.

FELTON—(Note Correction)—Friends of Mr. and Mrs. John Joseph Felton, Mr. and Mrs. D. H. Vandegriff, Mr. and Mrs. G. C. Roper, Mr. and Mrs. R. J. Crouch, Mr. and Mrs. W. H. Dunn, Mr. and Mrs. J. A. Felton, Mr. and Mrs. F. E. Felton, Mr. C. F. Felton are invited to attend the funeral of Mr. John Joseph Felton tomorrow (Wednesday) morning at 10:30 from the Church of the Immaculate Conception. Rev. Father H. E. Phillips will officiate. Interment Greenwood cemetery. The following gentlemen will act as pallbearers and please meet at the residence, 1 Leslie street, N. E., at 9:45 o'clock: Messrs. C. W. Felton, H. N. Felton, F. M. Vandegriff, C. H. McMichen, C. F. Morgan and L. L. Felton. Sam Greenberg & Co. Raymond Bloomfield in charge.

CRISP—Friends of Mrs. Miranda Crisp, Mr. and Mrs. T. C. Hoard, Mr. and Mrs. Pat Mailey, Mr. and Mrs. Charles Gillett, Miss Alma Crisp, Miss Mildred Crisp, Mr. and Mrs. A. C. Crisp, Mr. and Mrs. Frank Crisp, Mr. and Mrs. Jackson W. Crisp and Mr. W. R. Crisp are invited to attend the funeral of Mrs. Miranda Crisp this (Tuesday) morning at 10 o'clock from the residence, 346 Whitehall street. Rev. R. C. Huston will officiate. The remains will then be taken to Lawrenceville, Ga., where another service will be held at Pleasant Grove church at 2 o'clock (E. S. T.) Interment Pleasant Grove churchyard. The following gentlemen will act as pallbearers and please meet at the residence at 9:45 o'clock: Messrs. Dave Gillett, W. E. Bowen, W. B. Perkins, J. J. Fitz, C. C. McGriff and Calvin Greer. Sam Greenberg & Company.

PERRY—The friends and relatives of Mr. and Mrs. Tom S. Perry, of Crowley, La.; Mr. and Mrs. J. W. Hall, of Hapeville; Mr. and Mrs. W. C. Kirkland, Mrs. C. Kirkland, Mrs. M. Kirkland, of Hapeville, Mr. and Mrs. B. F. Perry, of Ball Ground, Ga.; Mr. and Mrs. J. C. Perry, of Atlanta, Ga.; Mr. and Mrs. A. V. Jones, of Canton, Ga., and Mr. and Mrs. C. B. May, of St. Augustine, Fla., are invited to attend the funeral of Mrs. Tom S. Perry (formerly Miss Gladys Kirkland, of Hapeville, Ga.) this (Tuesday) afternoon at 3 o'clock from the First Baptist church, of Hapeville. Dr. B. J. W. Graham, assisted by Rev. Z. E. Barron, will officiate. Interment will be in College Park cemetery. The following gentlemen have been requested to serve as pallbearers and meet at the residence of Mr. J. W. Hall, 3474 Stewart avenue at 2:30 p. m.: Messrs. J. C. Kirkland, J. E. Kirkland, B. L. Kirkland, Ed Kirkland, A. Kirkland and T. A. Kirkland. The remains will arrive in Atlanta this morning at 10:40 o'clock via A. & W. P. R.R. Brandon-Bishop Co.

(COLORED)

BLOSSOMGAME—The funeral of Mr. Jerry Blossomgame will be announced later. Murdaugh Bros.

GOODSON—Mr. Eugene Goodson died at his residence at Cook's Crossing Sunday, March 27, 1932. Funeral will be announced later. Cox. Bros.

WILLIAM—Mr. Will William, of 574 Terry street, died at a local sanitarium Sunday, March 27, 1932. Funeral will be announced later. Cox Bros.

SPEER—The funeral of Mr. Jacob S. Speer, of 476 Todd street, S. E., will be held this (Tuesday) at 1 o'clock from Wheat Street Baptist church. Friends and relatives are invited. Rev. J. Raymond Henderson officiating and others assisting. Interment McDonough, Ga. Haugabrooks & Company.

ETCHISON—Friends and relatives of Mr. and Mrs. Besmore Etchison, Misses Rachel and Ruby Etchison, W. J. Etchison and Mrs. Lauvinia Stone are requested to attend the funeral of Mr. Besmore Etchison this (Tuesday), March 29, 1932, at 2 p. m. from Reed Street church. Rev. H. H. Woodson will officiate, assisted by Rev. R. W. Riley. Interment South View. Pollard & Hancock.

REESE—Friends and relatives of Mr. Charlie Reese, Mrs. Susie Mae Reese, Mr. Berdell Reese, of Opelika, Ala.; Mrs. Julia Able, Mrs. Sallie Clay, of Newnan, Ga.; Mr. Frank Kellogg and family, Mr. Rawson Leigh, of New York; Mrs. Lucinda Moreland and Mrs. Nora Jones are invited to attend the funeral of Mr. Charlie Reese Wednesday at 1 o'clock from Chapel A. M. E. church, Newnan, Ga. Rev. J. F. Demery will officiate. Cortege will leave the funeral home at 11 a. m. Ivey Bros., morticians.

WHITE—The friends and relatives of Mrs. Mary White, Mrs. Annie Baker, Mr. and Mrs. Walter Beal, Miss Lizzie White, Mr. and Mrs. Leroy Atkinson, all of Atlanta; Mrs. Ada Williams, of Chicago, Ill.; Mr. James Pye, of Louisville, Ky.; Mrs. Annie Haynes, of Macon Ga., and Mr. and Mrs. Phil White and family are invited to attend the funeral of Mrs. Mary White tonight (Tuesday) at 8 p. m. from the residence, 366 Merritts avenue, N. E. Rev. A. F. Bailey will officiate. The remains will be taken by motor Wednesday morning to Macon, Ga., for interment in Linwood cemetery, Pleasant Hill. Hanley Co.

(COLORED)

In Memoriam.

In loving memory of our dear daughter and sister, Rosalie McElroy, who passed away one year ago today, March 29, 1931.
Your smile lingers all the while,
Never shall your memory fade.
Our loving thoughts ever wander
To the place where you are laid.
MR. JOHN McELROY AND CHILDREN.